

# REFLECTOR





Digitized by the Internet Archive  
in 2014

<https://archive.org/details/reflector1974na>





# 1974 REFLECTOR

**GEORGIA  
SOUTHERN  
COLLEGE  
STATESBORO,  
GEORGIA**

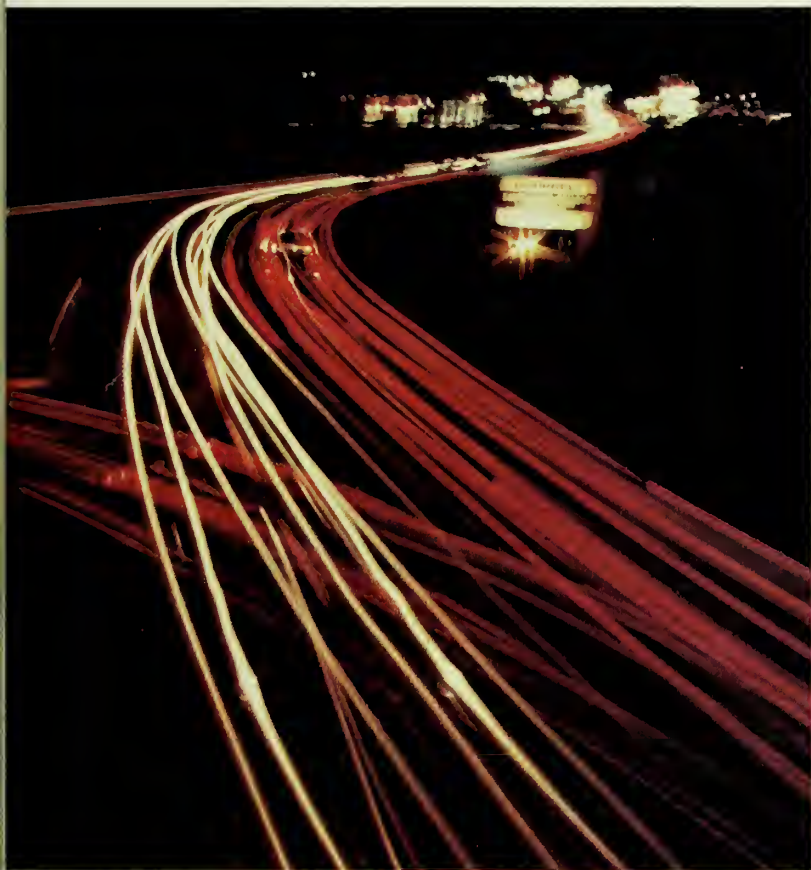

## **REFLECTOR STAFF:**

**JOEY DARSEY  
GIBBS FLANDERS  
SARAH FLOYD  
JOEY HOFFMAN  
LAUREL KINARD  
RHONDA LUKE  
DARLO MOCK  
CAROLYN TROTTER  
JOAN WILLIAMS**

**DR. KEITH HICKMAN, ADVISOR  
MICHAEL MANNING, ASSOCIATE EDITOR  
KATHY CARSWELL, EDITOR**







# The City

Huddled snugly along US 301, Statesboro, Georgia, "the tourist city", thrives on the transients. These passers-through are not only vacationers, but college students who inhabit this otherwise quiet Southern town for a time and then move on.



North, South, East and West converge into the apex of activity as Main Street becomes the focal point of interest and memories for the old timers. The new Statesboro is characterized by the six-lane highway transversing the city and the modern enclosed shopping mall. The burgeoning apartment complexes which are rapidly encircling the college provide a direct contrast to the white-columned homes of Southern aristocracy. The newer subdivisions exhibit all of the symptoms of a growing suburbia. Only a stone's throw away are the reminders of a depression era; bleach-boarded homes with sagging front porches and weed-tangled wells.



Finally discovered by the thriving pizza peddlers and hamburger havens, Statesboro has accumulated, in a short time enough of these establishments to satisfy at least one requirement for GSC's "forthcoming" university status. If a burger-fry-and-shake doesn't chase away the Statesboro blues, the frustrated student can get away from it all as Bullock County's lakes and farmlands offer a contrast to the pressures of town and campus life.







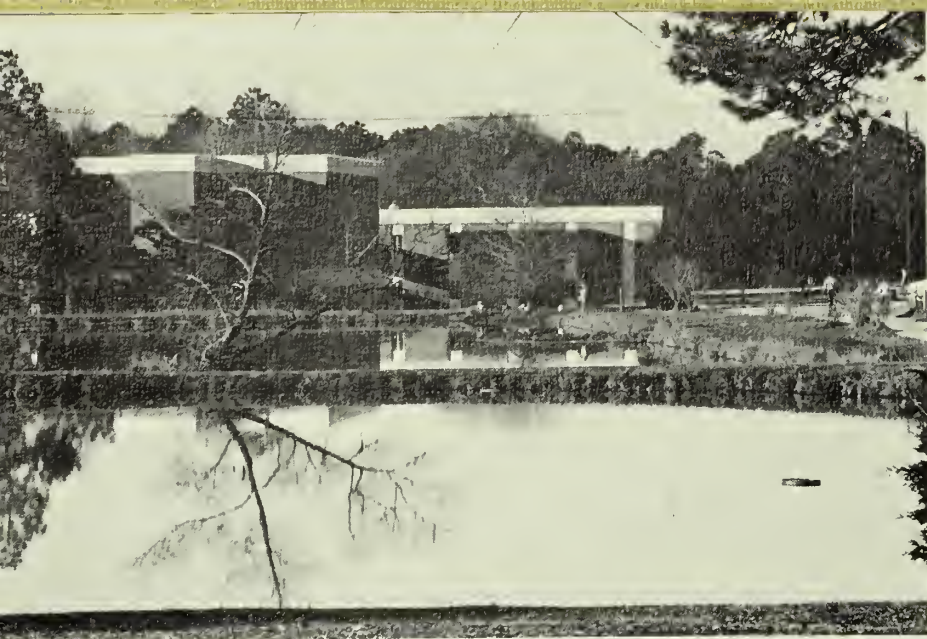



Welcome  
Alumni

# The College

"Down among the murmuring pine trees Where old nature smiles" — the alma mater bespeaks of a Georgia Southern of days gone by. Some of the once-murmuring pines may now be whimpering as many of their number are cut down for the much-needed roads and buildings on the ever-expanding GSC campus. A pass through the main gates or a spin around Sweetheart Circle, however, assures the fearful alumnus that all beauty has not been sacrificed in the name of progress.

Most people are attracted by the size of Georgia Southern. It seems small enough to make the newcomer feel a part of it, but sufficiently large to keep the freshman confused the first week or so.

One never has much trouble telling the buildings apart. Each new structure seems to have its own distinctive architecture and personality. The "escapes" such as Sweetheart Circle and the lake greatly enhance livability.

The sixty-eight year-old institution which is now Georgia Southern College went through many growing pains to attain its present status as a major Georgia college. A flip through a few old copies of the "Eagle Eye" shows the 73-74 student just how far GSC has come in the area of rules and regulations. The college has certainly come a long way academically. With an eye pointed toward university status, the administration has laid the groundwork for an expanding curriculum to keep pace with the growing needs of students.

The closing words of the school song express future hopes: "From the blue and broad Atlantic, Balmy breezes blow, Wafting far GSC's spirit, May she ever grow."







— Champ Holland  
— Champ Holland



NAME TICKET  
... TONIGHT  
... BAPTIST CENTRE





# The People

No matter how many lofty buildings, well-stocked libraries, PhD's or space-age facilities an institution has, it is the people that make a college. From the friendly Williams Center maintenance man to the President Emeritus, the Georgia Southern non-student population is a study of people. Each has a unique function at GSC and plays a large part in the more permanent personality of the college. By the same token, each student at Southern is uniquely different. Although the preponderance of students come from the state of Georgia, enough people enroll from other states in this country and from abroad to make a varied student population. There is no "Georgia Southern look"; any mode of dress fits in. The same holds true for the academic atmosphere for the students run the gamut from the loafer to the highly motivated intellectual. As in any college, there are those who simply occupy space for four years, moving with unreasoned apathy through the motions of getting a degree. Then there are the followers who need to be sparked with enthusiasm for taking part in all facets of campus life. Finally there is always a nucleus of "the involved" — the champions of causes, the contributors, the "doers". The college environment with its varied personalities is a part of the total learning process, for learning about people is one of the most valuable experiences to be gained.









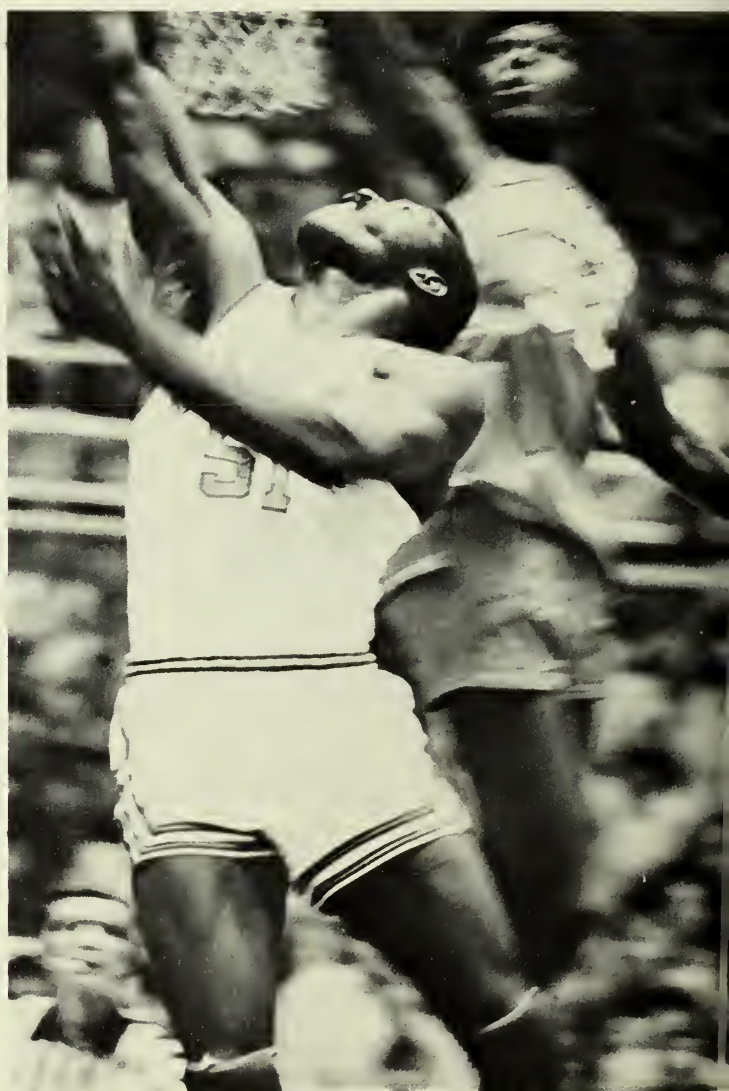
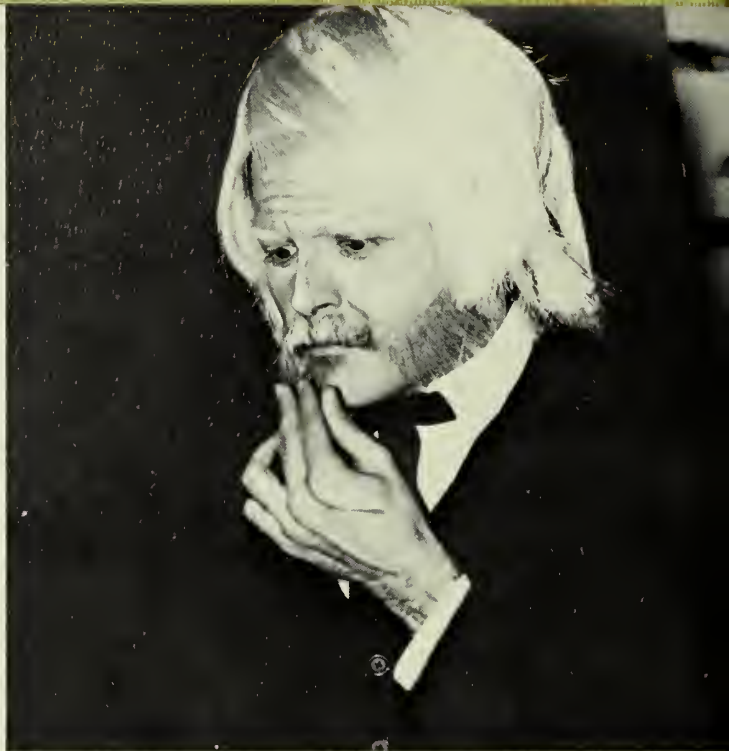

JOSH



# The Year

With the energy shortage putting crimp in weekend excursions, some students found their bags packed but their gas tanks empty. The search was on for campus activities to fill the gaps. The CUB responded to the call by providing some much-sought-after flicks and other diversions. The novelty of intervisitation so long awaited by many students seemed to have arrived at an opportune time. At Christmas, it was back to the good old days with hand-held tapers replacing the gleam of the traditional dazzling tree at Williams Center.

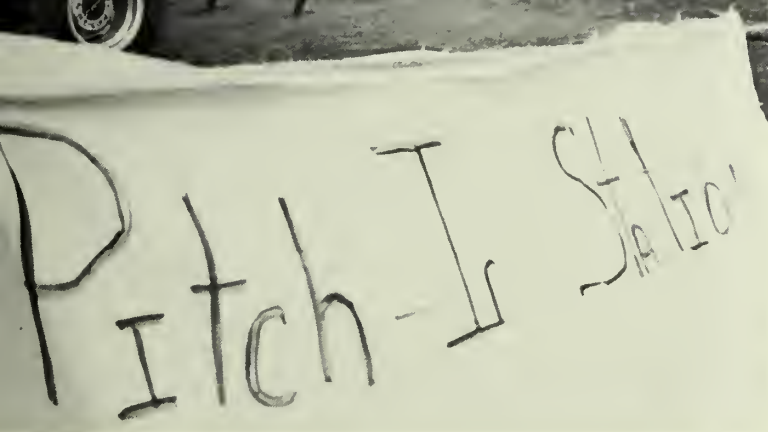

The winter quarter slump was alleviated by the curiosity which surrounded the appearance of "JOSH" and by Homecoming revelry. February arrived with many eagerly anticipating a repeat performance of last year's blizzard. Instead, spring came early with azaleas and dogwoods blooming with little heart. Shorts and halters appeared sooner than usual on campus and it was easy to see that the "sap was rising" — so much so that some dispensed with clothing altogether when the streaking fad hit GSC. The crowds that followed with reckless abandon the lewd nudies equalled or surpassed the numbers gather at Bob Hope's GSC appearance.



Spring break broke the streaking spell and students returned to school not fully rejuvenated because of the brevity of the glorified weekend. Sunbathing, bicycling and outdoor activities were the order of the quarter. Greek Week and the Honors Day Convocation were notable traditions highlighting spring quarter. To some, the term was never-ending, to others it was all too short, as mixed emotions accompanied the approach of the year's end and final graduation ceremonies.

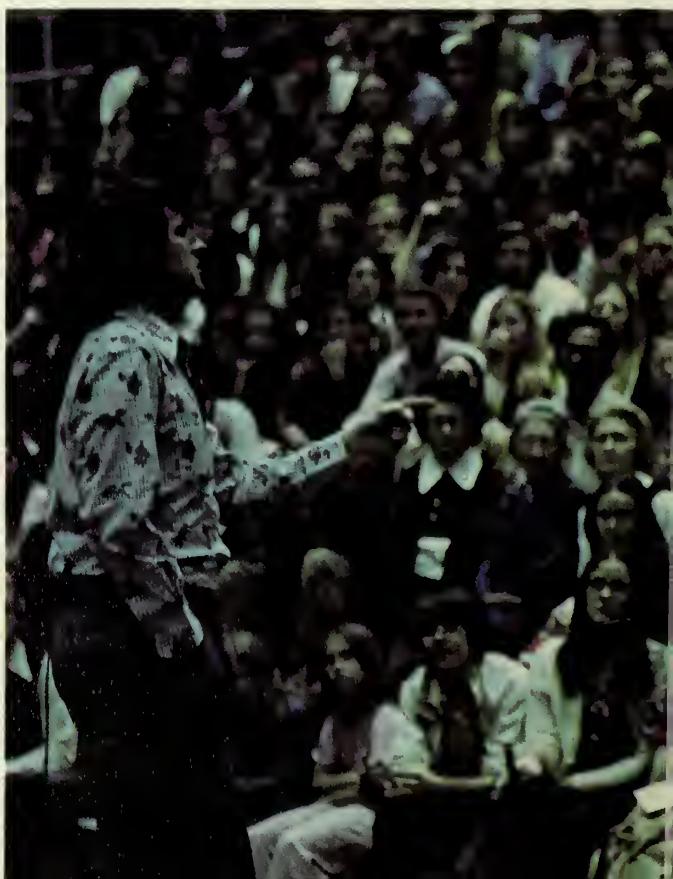







# Table of Contents

Introduction . . . . . .2

Student Life . . . . . .20

Organizations . . . . . .102

Academics . . . . . .196

Sports . . . . . .230

Classes . . . . . .274

The Honored . . . . . .308

Closing . . . . . .310

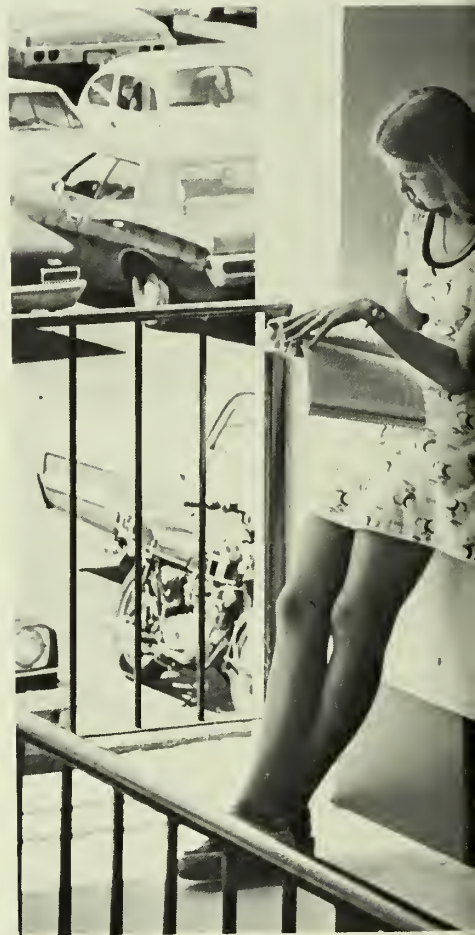









## Fall . . .

**WEATHER:** Wet and warm . . . "glad I got an umbrella for graduation" . . .  
**MOVING IN:** freshmen get adjusted to GSC . . . "Dear Mom, please send flip flops and shorts; my fall wardrobe is in limbo" . . . When does the next ferry to Newton leave? . . . Does Perimeter Road connect to I-85? . . .  
**REGISTRATION:** a 4:50 time card . . . "sorry, we're closed out" . . . the New York Stock Exchange GSC style . . . "You mean YOU don't know your Social Security number?" . . .  
**DORM LIFE:** a 5x7 room for 9x11 junk . . . dorm disorientation . . . shaving cream fights and water balloons . . . Mother never told me about Intervisitiation . . . I didn't know he was supposed to sign in . . .  
**FRIENDS:** renewing old friendships . . . catching up on summer's gossip . . . making new friends . . . "So you're from Atlanta — well, do you know . . ." **INTRAMURAL FOOTBALL:** Will GSC get an NFL franchise? . . . No pads . . . "oof, get off my hand, you . . . 15 yards for unsportsmanlike conduct . . . The championship . . . excitement . . . **ZZ TOP: THE** concert Fall Quarter . . . Bluegrass . . . grass . . . crowds . . . **THE HAUNTED HOUSE:** "Boo, did I scare you?" . . . "No!" . . . "Aw, c'mon scream, it's for my grade" . . . **EVERYMAN:** when are they going to start talking? . . . applause . . . Nationals . . . Hey, they're good . . . **CHRISTMAS TREE LIGHTING:** Well, we still have the tree . . . candles . . . dripping wax and burned fingers . . . the night the lights stayed off at Georgia Southern . . . **HOME FOR THE HOLIDAYS.**

## This Way . . .

"Student must present his time card and trial schedule card signed by his faculty advisor to be admitted for registration at Station A. Proceed to Station B. Student will present his time card and receive his registration packet, then proceed to Station C. If the packet is not available, student reports to Station E for assistance. Trial schedule card is validated and time card is picked up at Station C. Proceed to Station D to turn in pink control card and pick up master schedule card. At Station G, secure Landrum box and proceed to Station H or I. Student presents advisement card and obtains course cards at Station H. If a scheduling conflict occurs, go to Station J — others go to Station K. At Station K fill out registration packet and master schedule form. Veterans attending under GI Bill, go to Station L; others go to Station M. Auditors check advisement card with course cards, master schedule card and form. Go through door N to Station O. Student clears housing and the fee card is stamped at Station O. Proceed to Station P. Student clears the Comptroller's Office, and the clerk takes fee and traffic control cards. Proceed to Station Q where clerk takes all forms and cards and returns yellow copy of master schedule form to student. Proceed to Station R . . . EXIT."



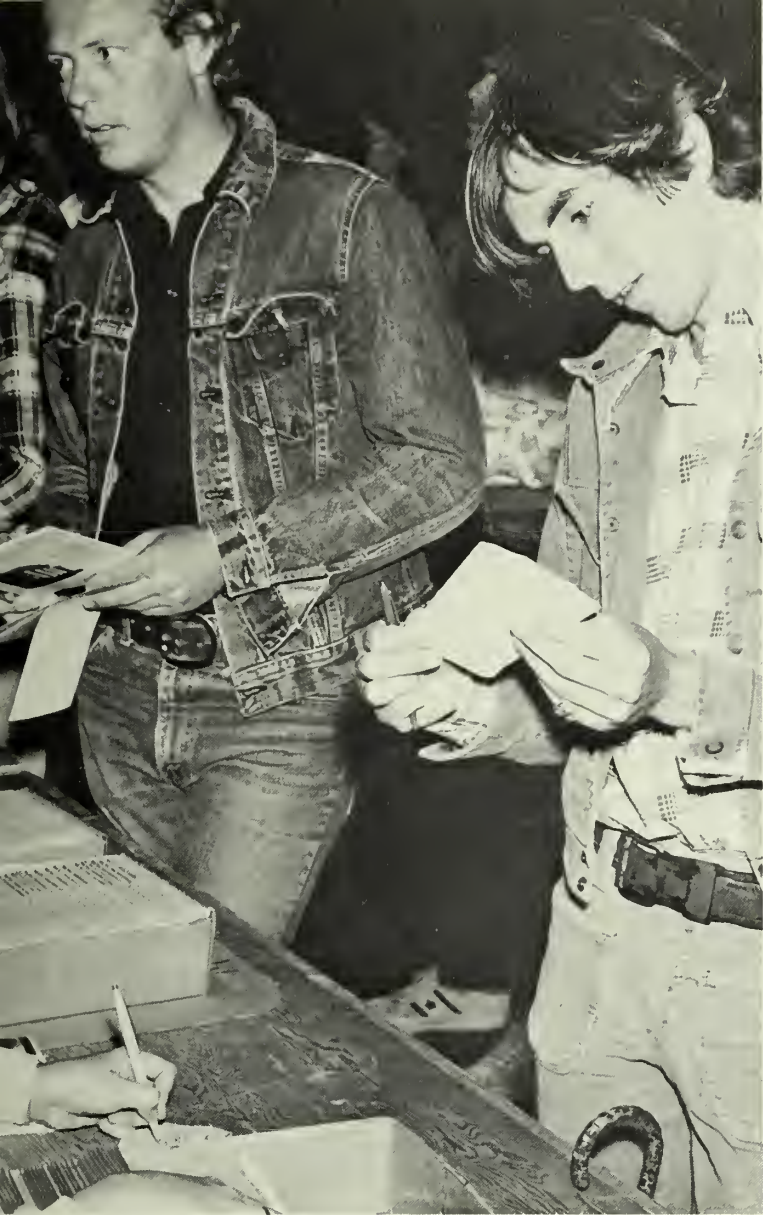





## Fall Is For Fun

With the turn of the leaves, students turned to the usual thrills of October. Between cotton candy and monsters of Halloween it was a very exciting month. Students crowded the fair grounds with childish delight, taking advantage of rides, winning stuffed animals, and eating candied apples. The community thronged to brave the perils of a terrifying tour through the Haunted House, tangling with a variety of ghosts and witches. Halloween horror was at its height — compliments of the goblins in the Recreation Department at G.S.C.









## ΣΧ's Derby Day Expanded

Several changes in Sigma Chi's Derby Day came about in 1973. The traditional event was held fall quarter rather than spring quarter, and the events filled an entire week. During the early part of the week, the fraternity's Dick Greene Memorial Heart Fund and Wallace Village project were promoted. On Friday, sororities participated in the frantic search for derbies. Derby Day games, along with the crowning of Miss Derby Day, Lynn Spires, and Miss Derby Debut, LeeLee King, took place on Saturday.

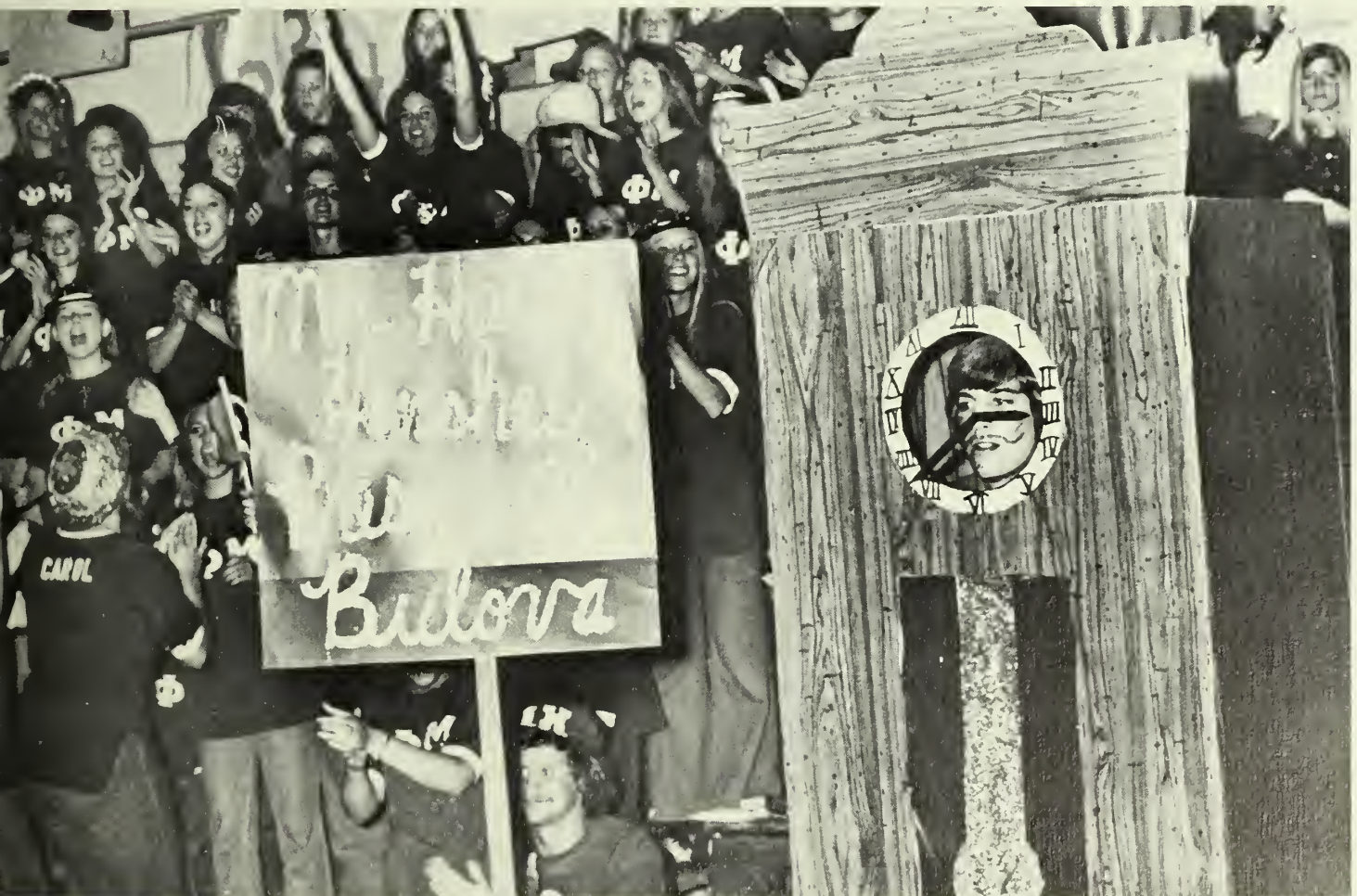

## Masquers Go Medieval

The fall quarter production of "Everyman" proved the versatility and creativity of Georgia Southern's theatre artists. A medieval morality play, "Everyman" dealt with a man's search for salvation. The original play limited itself to the death rather than the entire life of Everyman. However, Director Bob West and the Masquers expanded the play to encompass many stages of Everyman's life from birth to death. Using every ounce of imagination, the cast employed projections, rock music, pantomimes, dances, lights, and costumes to give a unique silent interpretation. During the second part of the play, the characters were elements in life such as strength, beauty, knowledge, and good deeds which promised salvation to Everyman. Only good deeds fulfilled her promise.



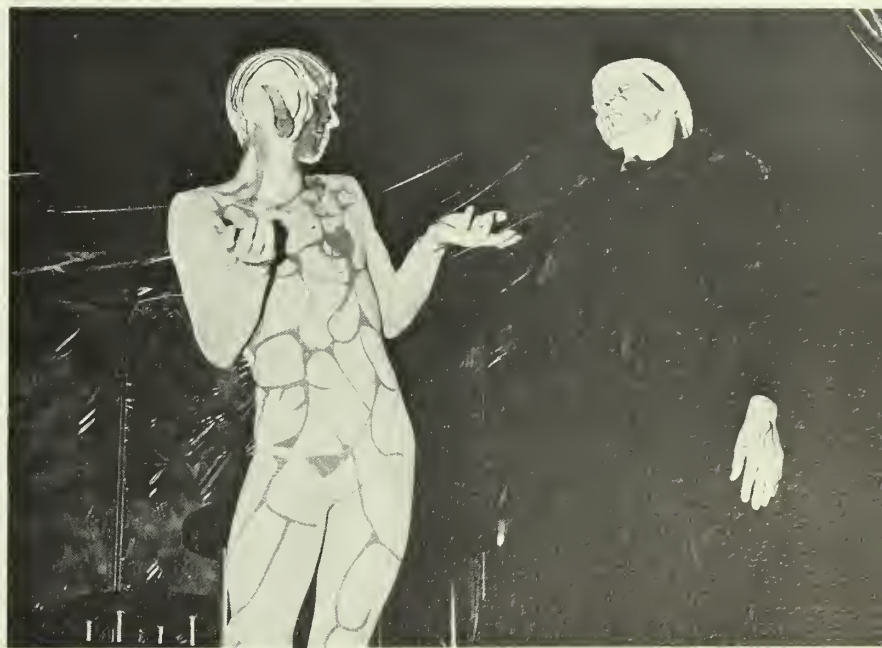





## Music From A to ZZ

GSC students were provided with a wide variety of music fall quarter. ZZ Top performed before an audience of 2,500 in Hanner Fieldhouse and was brought back for three encores by the captivated audience. Depth was added to the fall performances with soul by Mel and Tim, progressive jazz and rock by the Mike Green Band, along with country and blues by Breakfast Special. Norman DelloJoio, one of America's foremost composers and conductors, also visited the GSC campus. He was a guest lecturer, and the conductor of the College Community Orchestra and Chorus at an evening recital in the Foy Auditorium.

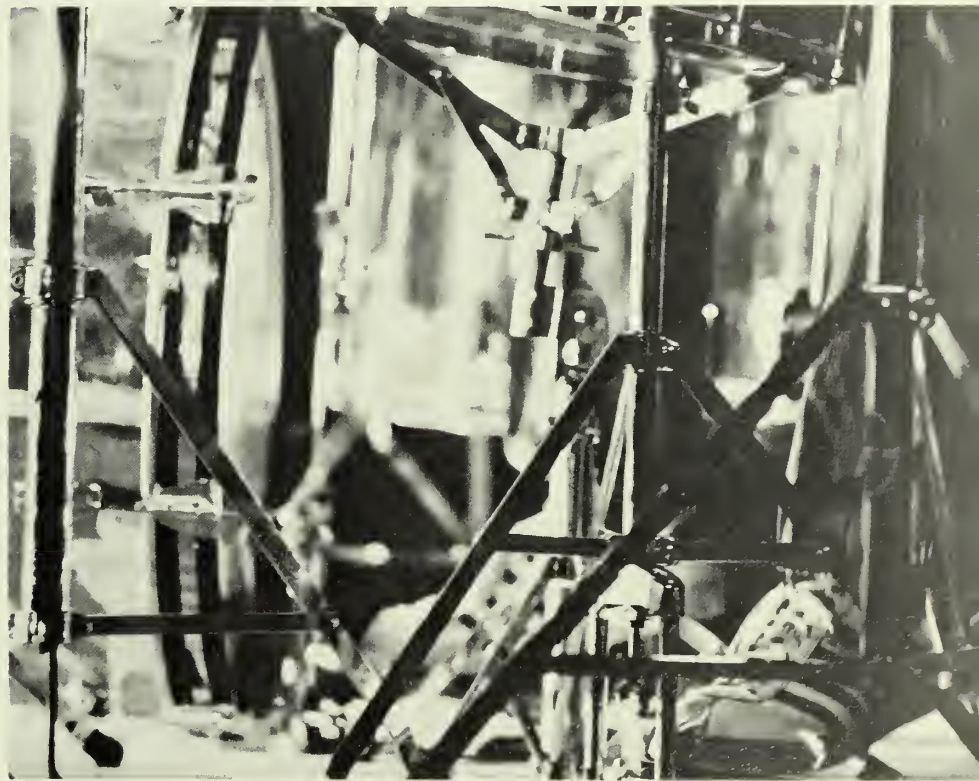



## Thanksgiving Concert

Just prior to Thanksgiving holidays a religious concert was held in Foy auditorium. Billed as a "Thanksgiving Concert" and sponsored by the Religious Activities Committee, the concert integrated the musical talents of many GSC students. The performers were well received by an enthusiastic audience. Campus organizations which participated were Campus Crusade for Christ, Baptist Student Union, and Wesley Foundation. The concert was a fitting prelude for the holiday season.











## Winter . . .

**WEATHER:** Unseasonably warm . . . early blossoms . . . **JOSH:** Join Our Southern Homecoming? . . . Josh is . . . Josh is coming . . . Gone . . . **HOME-COMING:** Looking Back and Moving Forward . . . new parade route and rules . . . lotsa beer . . . Ike and Tina . . . watery reflections of spectacular fireworks . . . the game . . . Queen Joni Banks . . . Mercer GSC . . . Bob Hope at \$10 a ticket . . . parties . . . sleep . . . Monday morning hangover . . . back to the old routine . . . **THE EXORCIST:** Savannah Theatre . . . terror . . . **MISS GSC:** beauty, talent . . . Marilyn Green . . . **GAS:** over 50 cents a gallon . . . sorry, sold out . . . 55 mph . . . **STREAKERS:** naked blur . . . choreography atop Landrum . . . jailed . . . **SPRING BREAK:** long awaited . . . merely a "long" weekend.





## Wide Range of Interests Spark Student Activities

During winter quarter 1974, many groups sponsored events of interest to GSC students. In addition to the major CLEC presentation of the Roumanian Folk Ballet, a variety of other intellectually stimulating and/or entertaining activities were offered for an evening's diversion throughout the quarter. These events ranged from the newly-formed Women's Accent Group's lectures to the combined Winburn and Veazy House Councils' reverse beauty pageant to the Music Department's continually excellent presentations and recitals.



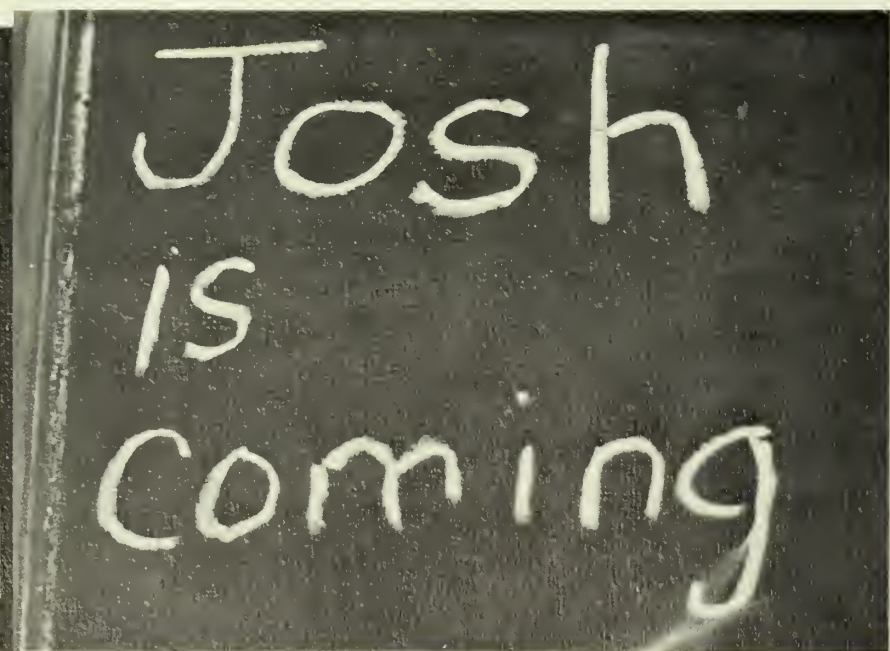



## Josh Came

Three small words plagued the G.S.C. community for the greater part of fall quarter: "Josh is coming." The announcement was posted on bulletin boards, written on blackboards and worn on buttons by students who already knew the secret. Then, on January 16 and 17, Josh came.

Josh McDowell, international traveling speaker for Campus Crusade for Christ, has spoken on the campuses of more than 450 colleges and universities. During his two-day visit at Georgia Southern, Josh spent much time in various classrooms lecturing and talking with students. Interest and curiosity ran high with those who filled McCroan Auditorium Wednesday, January 16 to hear him lecture on "Resurrection: Hoax or History." An even greater number turned out Thursday night when the topic was "Maximum Sex." The Georgia Southern community will not soon forget Josh's coming.







## Winter Coffeehouses Add To Student Activities

Coffeehouses provided a relaxing get-together for students who were ready to take a break from the books. They manifested much of the talent found on campus and added their own special memories of life at Georgia Southern during winter quarter.



## Energy: Crisis

One of the dominant topics of discussion all over the country and even at G.S.C. was the energy crisis. Whether the crisis was fact or fiction, it was felt by everyone. Unavailability of gasoline and higher prices left gas tanks, pockets — and therefore suitcases — empty. Students at least thought twice about going anywhere at all unless it was on a bicycle. Shortages also affected paper and other “luxuries” that are usually taken for granted. Daylight-savings time in January enabled students to become amateur star-gazers as they groped their way to 8:00 classes in the dark. In one way or another each person was made aware that something was going on, something that was called an energy crisis.

Please use  
toilet paper  
sparingly! The  
warehouse is  
running short.  
P.S. <sup>New</sup> Shipments not in.

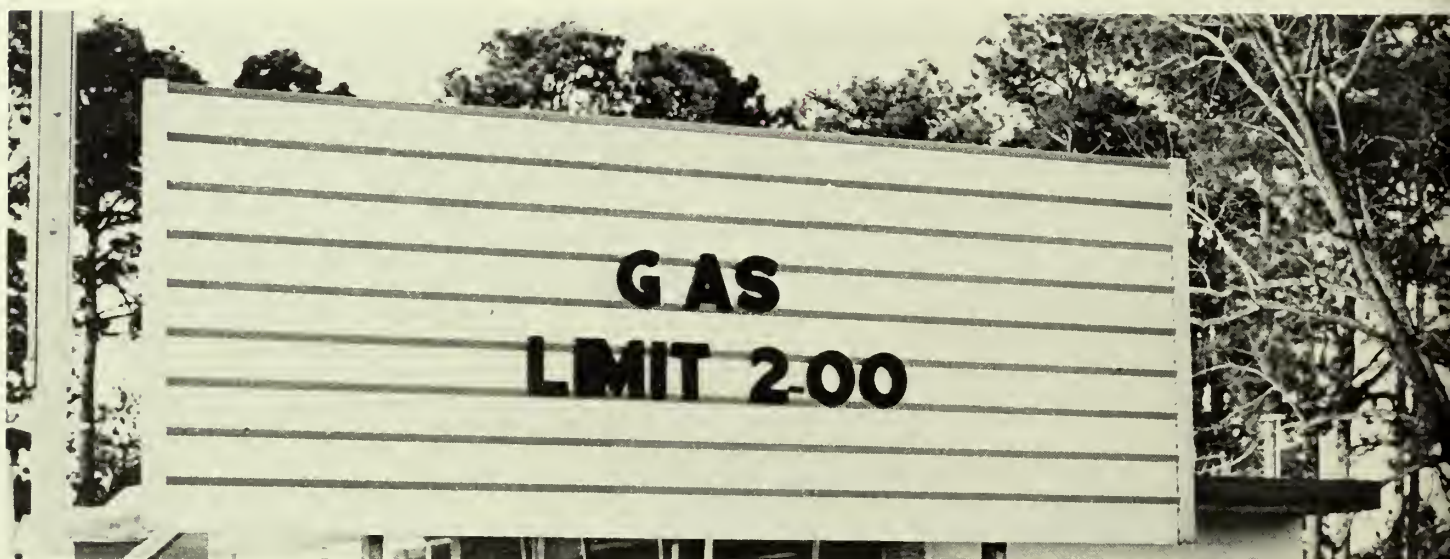



0765

Sorry

OUT



**Good Gulf**





**Winter Blahs . . . Bleahs . . . Blues**



# Parade Ignites Homecoming Celebration

With "Looking Back-Moving Forward" as the 1974 Homecoming theme, students used great creativity to make this year's parade a memorable one. Multi-colored floats, gaily decorated cars, crazy bathtubs, and humorous clowns, (but no bands) travelled a new parade route which restored Sweetheart Circle its place of prominence among campus centers of activity.







## Come Saturday Morning

While many GSC students were experiencing the after-effects of their Friday-night revelry, preparations were being made Saturday morning for further Homecoming activities. The GSC Stage Band was rehearsing with Bob Hope, and a picnic for students was in the making. The lakeside repast was followed by a few minutes for relaxation — then on to the game!











## Rated Excellent

Students and alumni had some of the best of both worlds in entertainment during Homecoming: Ike and Tina Turner and Bob Hope. On Friday night Ike and Tina brought the audience to its feet with their marvelously "gutsy" sound. Their repertoire included both old and new hits including "Proud Mary" and "Nutbush City Limits."

Bob Hope's second performance at GSC was another smashing success. Along with the musical talent provided by selected GSC students, Hope entertained an audience which packed the fieldhouse: a fitting close for a fun-filled weekend.



# Crowning of the Queen And an Eagle Victory

Homecoming Spirit at Georgia Southern, undaunted by the unusual time of day at which the all-important game was held, reached unheard-of heights as the Eagles trounced the Mercer Bears to claim the number one basketball spot in Georgia.

Halftime events were climaxed by the crowning of Miss Joni Banks, sponsored by the Delta Zeta Sorority, as Homecoming Queen.

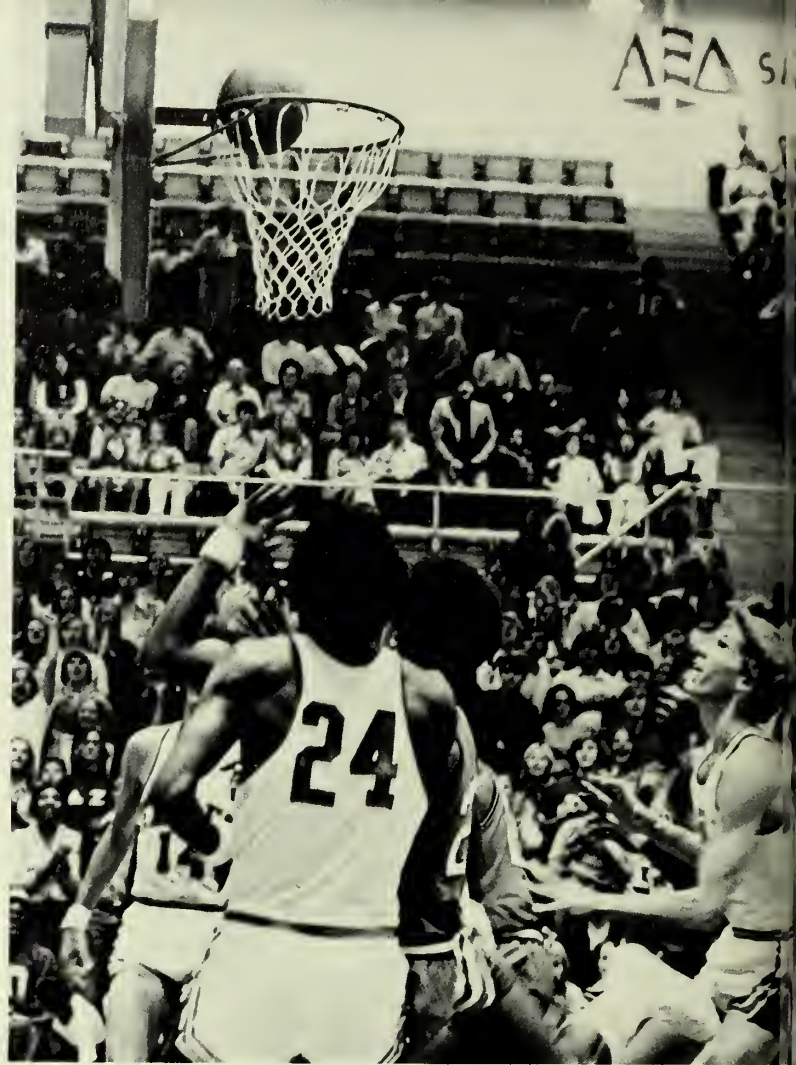



From Many . . .





... one is chosen ...

Marilyn Greene

Miss G.S.C. 1974



The 27th annual Miss G.S.C. pageant was held on March 9, 1974, the result of weeks of preparation. Fifteen of G.S.C.'s own competed for the title, displaying a variety of personality, talent, and beauty. Marilyn Greene, sponsored by Phi Mu Sorority, was chosen as the 1974 Miss Georgia Southern College. To complete the Miss G.S.C. court, Debra Peavy and Donna Orford were chosen as first and second runners-up. The honor of Miss Congeniality was bestowed on Wendy Wingfield by her fellow contestants. To end the pageant in the true traditional fashion, Rosemary Wells, Miss G.S.C. 1973, relinquished her crown to the new Miss G.S.C.





## "The Heath Cobblers:" Another Masquers Success

"The Heath Cobblers," a Finnish comedy by Alekski Kivi was presented to the G.S.C. community February 20-23. The Masquers came through weeks of preparation with another success. The play which portrayed Finnish country life was translated into English and directed by G.S.C.'s Dr. Richard Johnson. This was the second time the play had been performed in English in America.

Kivi's optimism shines throughout "The Heath Cobblers." The plot involves a greedy family which goes to great lengths to cheat a poor girl out of money that is rightfully hers. The hilarious escapades of the heath cobbler's sons catch up with them and full recompense must be made. Out of goodness, the girl shares the money, an act which warms and changes the hearts of the greedy family. The carefully selected cast made a vivid presentation. The characters they portrayed lived happily ever after.









## Spring . . .

**WEATHER:** March winds . . . April showers . . . summer sunshine . . . **SUN-BATHING:** beach, pool, or patio . . . halters, cutoffs, barefeet . . . **BASEBALL:** peanuts, coke . . . an afternoon with friends . . . Eagles win another one . . . 45-12 season . . . **CONCERTS:** Wet Willie and Lynard Skynard . . . Roy Buchanan and Jim "Spiders and Snakes" Stafford . . . **GREEK WEEK:** service projects . . . chariot race . . . tug of war . . . wet losers . . . **PITCH IN:** over 3 tons of paper collected . . . how did all that stuff get in the lake? . . . **HONORS DAY:** studying pays off for some . . . Professor Of The Year, Dr. Word . . . **JUNE:** last set of finals . . . graduation . . . packing up . . . good-byes . . . **SUMMER:** at last!

Out of the Shadows, Into the Sun





Spring: the quarter five-thousand GSC students stampeded Hanner Gym for early classes and light loads, with sunshine and water on their minds. Books often haunted the would-be scholar, but the sun lured him out of the shadowy confines of the classroom, library, and dormitory.

## Students Enjoy Baseball in the Sun

With the advent of spring also came sunny afternoons spent at the baseball field watching the Eagles work their way through a 45-12 season. GSC students peeled off clothes and shoes, donned halters and sunglasses, and at the opening game began working on suntans. Spending time with friends while cheering the Eagles to victory was an integral part of spring quarter at GSC.



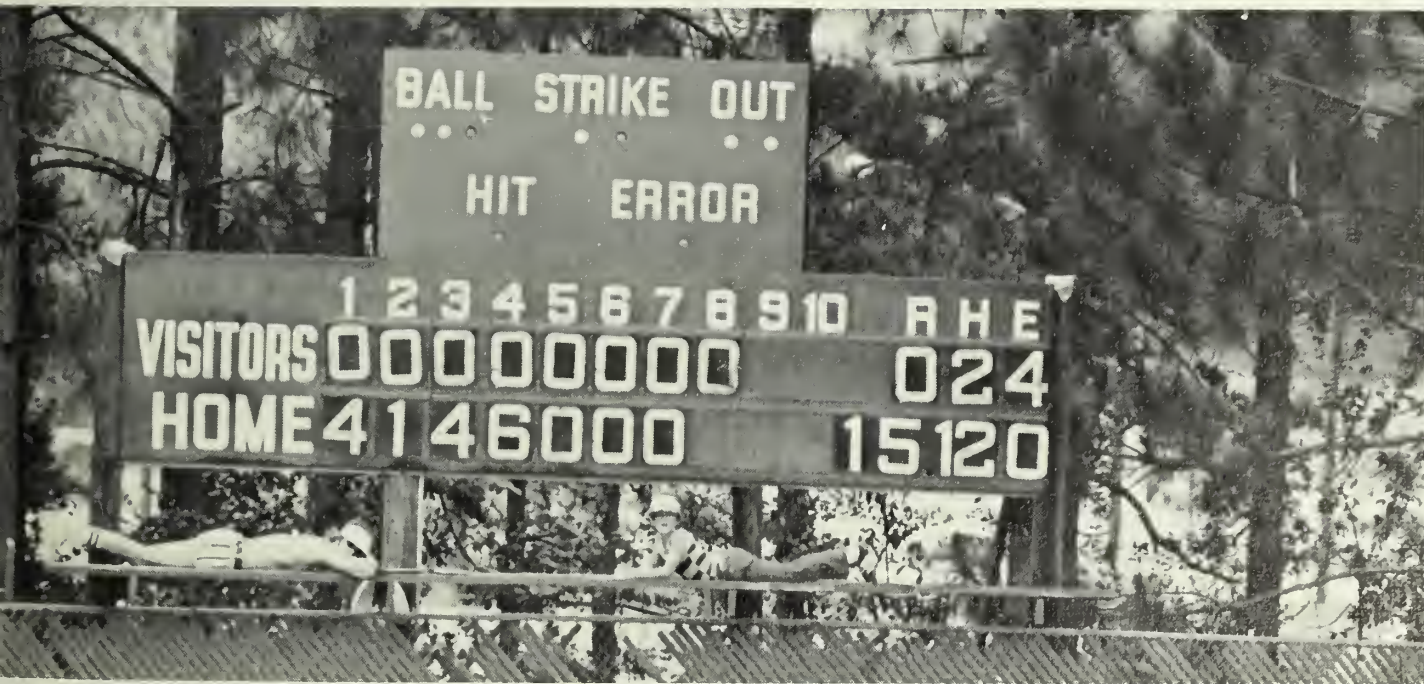





The spring production of "Come Back Little Sheba" reflected again the great ingenuity of the Masquers.

William Inge's play came to life in the portrayal of Doc, his wife Lola, and their boarder, Marie. Doc, a rehabilitated alcoholic, is driven back to drinking upon the realization that his life is one of unhappiness and inadequacy. The drama, a combination of pathos and humor, ends with Doc and Lola resolving to begin life anew.

Despite the torrid heat of McCroan auditorium the audiences were entertained with superb performances.

## Masquers' Spring Production: "Come Back Little Sheba"





## Spring Concerts

The musical expertise of Jim Stafford and Roy Buchanan was enjoyed by an unusually large GSC audience Spring quarter. Stafford's "I Don't Like Spiders and Snakes" and Roy Buchanan's rock songs of the 60's and 70's provided a diversified evening of entertainment. Further variety was given in the two minor concerts, Wet Willie-White Witch and Flood.

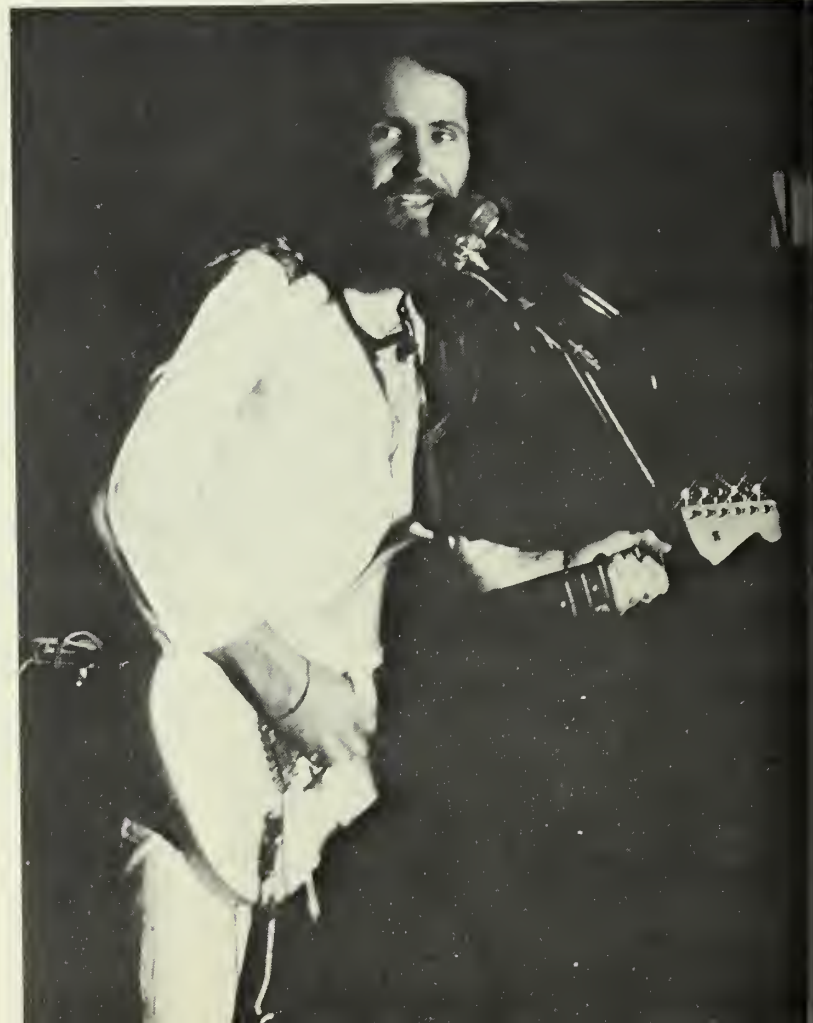



## A Dash of Culture

Interspersed the studying and socializing of Spring Quarter were many activities of cultural value. Events such as debates, the GSC Chorus Concert, music recitals, and the opening of the puppetry theatre entwined entertainment and enrichment. Guest lecturers also supplemented classroom learning with contributions from their professional experience. Dr. William G. Pollard, at the First Annual Herty Lecture sponsored by the Chemistry Department, was one such speaker.



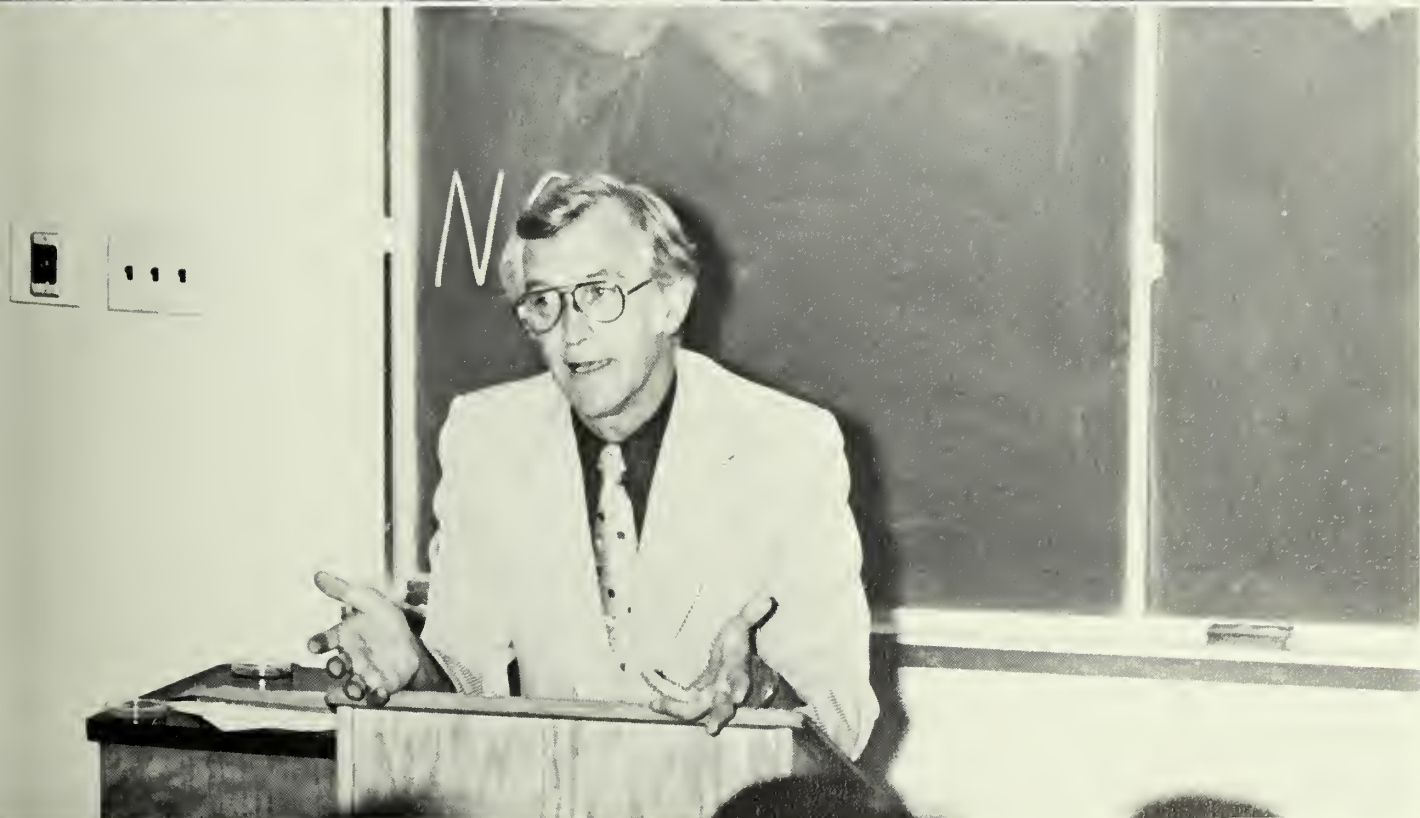

# Honors Day '74

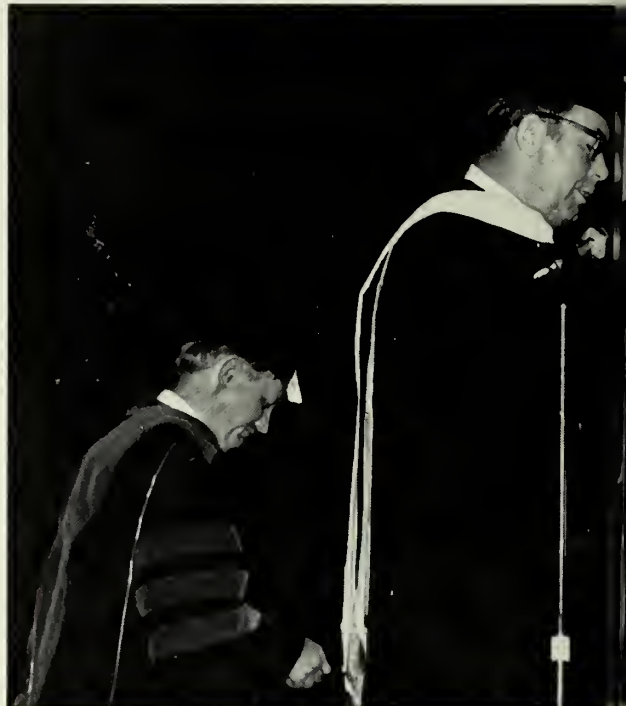



Dr. David A. Ruffin, 1973 Professor of the Year, gained further distinction by being the first GSC faculty member to address an Honors Day Assembly. The 1974 convocation at which he spoke was the occasion for the presentation of approximately 400 awards. These included Excellent Scholarship Awards, Who's Who Among Students in American Universities and Colleges, Constructive Leadership-Unself-is Service Awards and a number of special awards. The Alumni Association's Scholastic Award was given to Glenda Sue Cannon. Dr. William Word was chosen by the GSC student body as the 1974 Professor of the Year.

## Golf Tournament Added To Greek Week Activities

The tradition of GSC's Greek organizations was executed in classical form beginning on Tuesday, April 23. The week of events included the collection of funds for the American Cancer Society, a golf tournament, a swim meet, a "Greek Sing," and a gamut of "games." During the week the Greek Man and Woman of the Year were named; Carey Roundtree ( $\Sigma X$ ) and Beth Sutton ( $\Lambda \Delta \Pi$ ) received the awards. Culminating the week of events was a dance at The Ball at which  $K \Sigma$  and  $Z \Gamma \Lambda$  took the Greek Week honors.







## ZTA and ΚΣ Take Greek Week Honors









## Etc. . . .

ETC: etc . . . etc . . . etc, etc, etc . . . ETC:  
etc, etc . . . etc . . . ETC: etc . . . etc . . .  
etc . . . ETC: etc, etc, etc, etc, etc . . . etc  
. . . etc . . . etc, etc . . . etc . . . etc . . . etc  
. . . etc, etc, etc . . . ETC: etc . . . etc, etc  
. . . etc . . . etc . . . etc, etc, etc, etc . . .  
etc . . . etc, etc . . . etc . . . etc . . . etc . . .  
etc, etc . . . ETC: etc . . . etc.

## Intervisitation Brightens Dorm Living

Intervisitation . . . the hassle of signing in and out . . . going to the shower streaker-style and running into someone of the opposite sex in the hall . . . for girls, being caught looking like a martian with hair in rollers, green beauty cream on the face, and old pointed black-rimmed glasses after contacts are taken out . . . for guys: a clean room, candlelight, soft music — an evening for two turning into a disaster for three when Roommate barges in . . . these are the joys of intervisitation.





# INTERVISITATION

## NOTES ~

CALL HOSTESS  
DOWN

MALES MUST  
SIGN IN AT  
DESK + OUT

MALES MUST BE  
ACCOMPANIED, AT  
ALL TIMES, THROUGH  
HALLS

WED. 2:00pm





## Preparation For A Play

At least five weeks prior to the opening night of a Masquer's production an average of 32 students begin contributing the 4,000 man-hours that will eventually go into the preparation of that play. Costumes, wigs, sets, make-up, and lighting do not come in a package deal when the royalty is paid. Countless details of this sort must be attended to before curtain time. The magnitude of these students' contribution to the production is often not realized by those who attend the superior plays at GSC.









## Labs Unlimited

LABS . . . those inescapable horrors! Not only does a lab change a fifteen-hour schedule into a forty-hour week, but it is also the instigator of schedule conflicts even before classes begin.

Lab equipment is as diversified as the courses: microscopes, chisels, measuring cups, bunsen burners, crucibles, and plumb lines only begin the inventories. All are instruments over which countless hours are spent in those cherished marathon lab sessions.



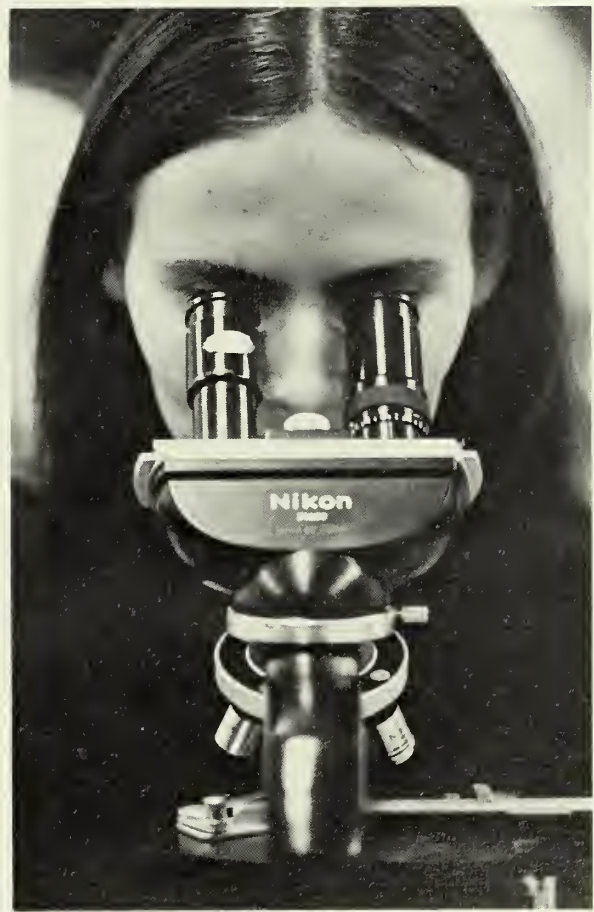
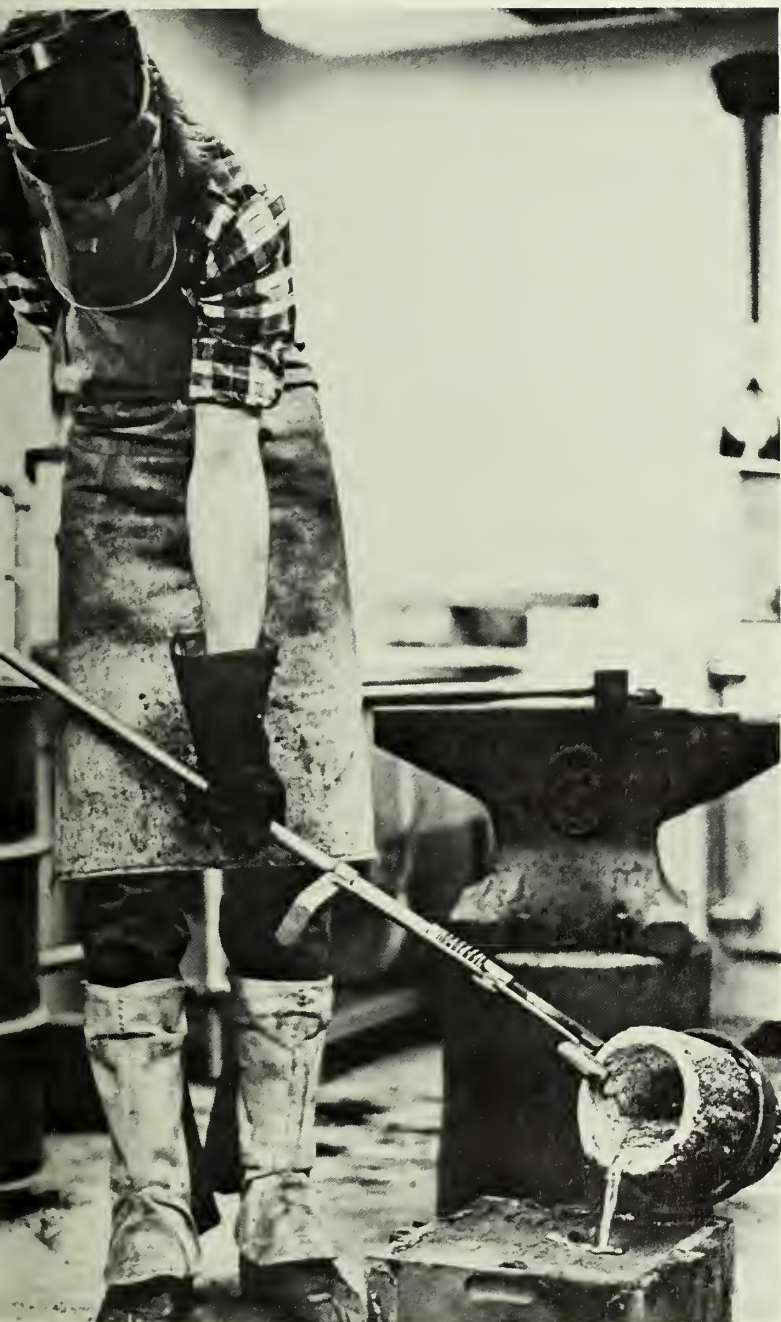

## Two Wheels Are Better Than Four

While walking to class on a typical day at Southern, one is likely to be passed by a "streak of lightning." No, it is not a part of Statesboro's regular monsoon season, but it is a student racing to class on a bicycle. One is considered fortunate if he possesses a two-wheeled vehicle instead of a four-wheeled one. A student can chain his bike to a rack or secure it to the nearest tree without even worrying about a "friendly note" from Campus Security.

Bikes have also found popularity in providing a break from the studying routine. Riding around campus or hitting the tourist spots of the city, cyclists have proven that cycling is a No. 1 sport gaining momentum at GSC.





## A Few Unhurried Moments By The Lake

GSC's little body of water that mirrors the masses of students as they hurry on their way to classes was a favorite spot for many students. The lake provided a quiet place to catch up with one's thoughts, to finish last-minute homework between classes or to just absorb the out-of-doors. Alone or with someone special, students spent much leisure time around the pond. When the weather was pretty, the lakeside became a place to study, with the ducks quacking out additional insights or distractions.

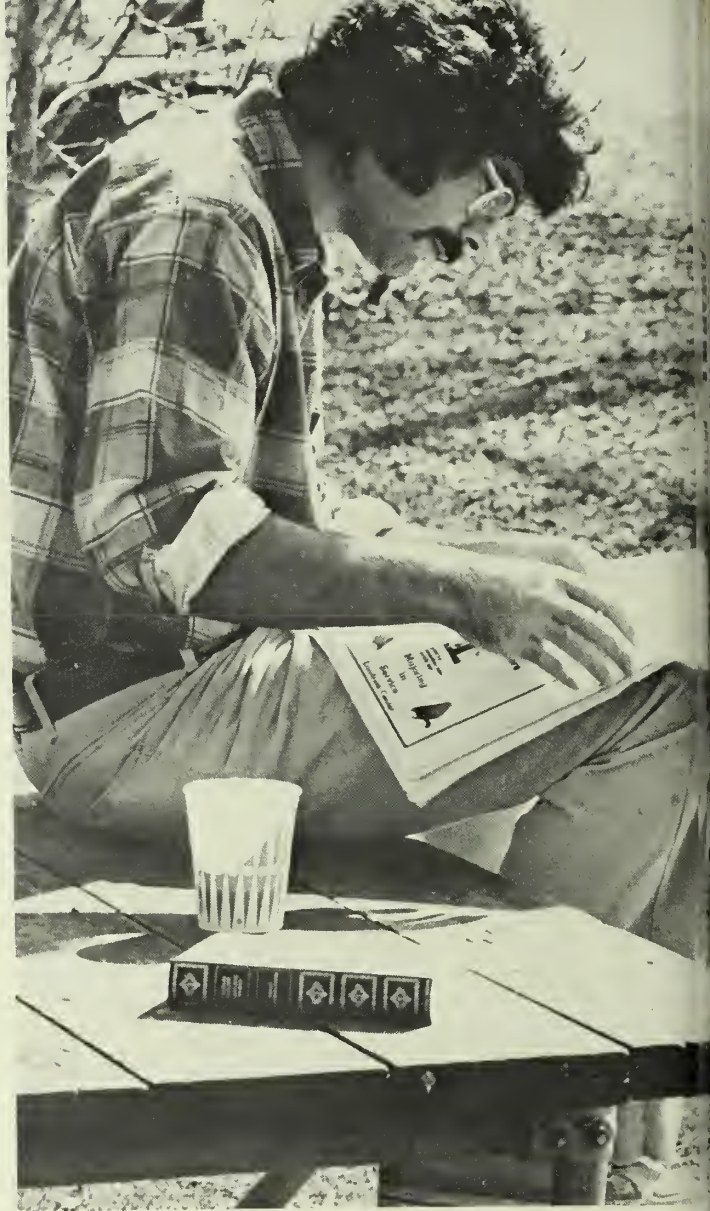



## Where Were You In '74?

In years to come students will reflect on the past year: "Do you remember eating hot fudge cake at Shoney's . . . rolling a friend's room . . . having water battles and shaving cream fights in the dorm . . . spying for UFO's . . . doing the shag . . . playing football . . . jivin' . . . or streaking . . ."

Reminiscing became a favorite pastime when *American Graffiti* hit the scene. In an age when cruisin' down Main Street and eating at Mel's Drive-In were popular, most GSC students were eight-year-olds playing cowboy and Indian or keeping house with Barbie and Ken. But this did not diminish the popularity of the movie for Georgia Southern students; they were busy making their own "American graffiti."

# American Graffiti

Where were you in '62?



AMERICAN GRAFFITI • A LUCASFILM LTD. COPPOLA CO. Production • Starring RICHARD DREYFUSS • RO







THANK GAV  
FOR  
FRIDAY'S





## Time Out!

Whether it was taking time out of a busy schedule or filling up empty hours, students managed a few hours a week for leisure time activities. Recreation at GSC ranged from chess to weightlifting, matching the different interests and skills found among students. Pool, ping pong, tennis, or just rapping with friends: there was much besides books on a student's mind.







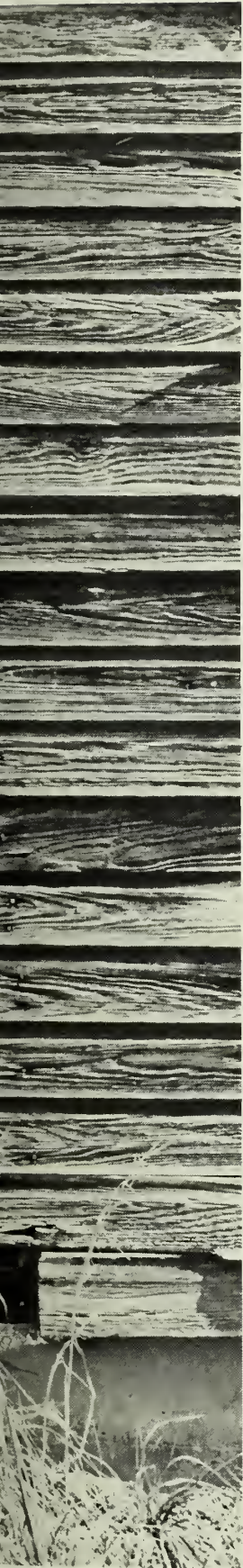

— Mike Baltzell

Stop, Look . . .

— David Lewis

... REFLECT







—Mike Baltzell

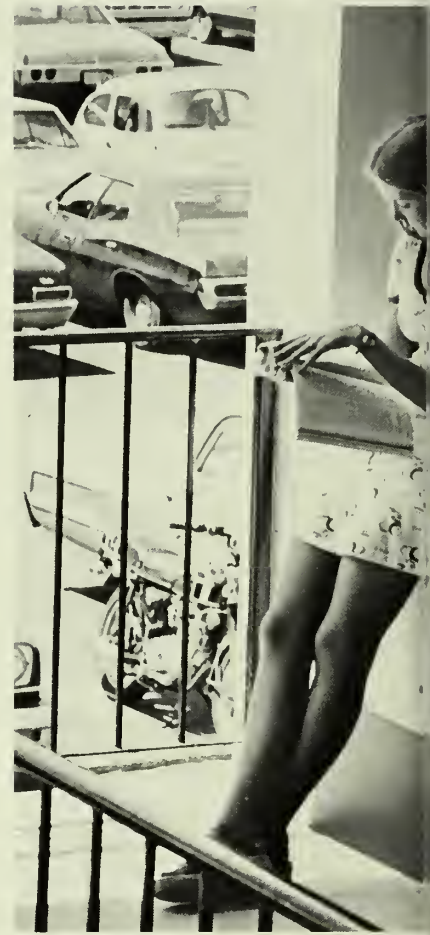
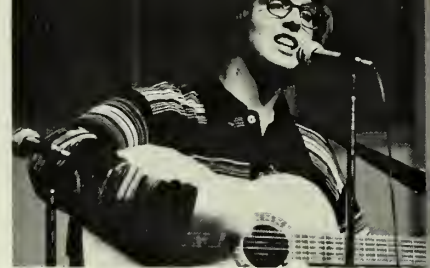







## Greeks





## IFC — Panhellenic Sponsor Blood Drive



**TOP LEFT:** 1st Row — Bill Morris, Paul Leahy, Bruce Hall, Phil Williams. 2nd Row — Reed Hamilton, Mark Smith, Clay Jordon, Jim Hill, Paul Heron, David Howard, Robert McGoldrick. 3rd Row — Van Jackson, Rusty Henderson, John Cox, Brad Welling, Carey Rountree, George Fischer, Shelton Evans, Advisor; Terry Sapp. **LEFT:** 1st Row — Mary Crago, Sally Stone, Janie Her-ring, Becky Davis, Jan Jarrell, Nancy Hanson, Lois Elijah. 2nd Row — Rhonda Oliver, Theresa Walters, Joni Banks, Denise Smith, Holly Ham-by, Brenda Beatenbough, Sally Boyd, Anne Hol-stead. **ABOVE:** 1st Row — Sally Hester, Cheryl Beatenbough, Betsy Holladay, Carol Upchurch, Ginny Shannon. 2nd Row — Dean Virginia Beau-chat, Page Wiley, Robin Alder, Jan Shelton, Dayle Weinkauf, Kathy Spivey, Carol Farris.



ATΩ Honors "Brother" Bob Hope





GROUP SHOT: **1st Row** — Gail Peters, Gina Nowell, Joyce Goggins, Sally Boyd, Holly Hamby, Sandy McMillan, Melanie Broome, Patti Jordon, Cathy Curtis, Terri Jenkins. **2nd Row** — Tim Butzon, Joe Whaley, John Versaggi, Billy Mitchell, Bob Fowle, Ken Sutton, Mike Strickland, Ronnie Perry, Harold Acker, Lloyd Dosier, Advisor. **3rd Row** — Bud Garner, Carl Hixon, Ed McKenzie, Craig Langford, Mel Baxter, Cliff Eckles. **4th Row** — Hank Lemaster, Ronnie Womack, Charles McConnell, Jimmy Childre, Mark Thigpen, Leonard Littlejohn, Keith Holland, John Johnson, Gary Blader, Bill Goldstein, George Davis, Buddy Alexander, Gerald Barnes, Dwight Duke, Bobby Goodman. **5th Row** — John Pittard, Worthy Master; Dave Caswell, Worthy Keeper of Exchequer; Welch Goggins, Worthy Keeper of Annals; Robbie Service, Worthy Scribe; Dave Lewis, Worthy Usher; Clay Jordan, Worthy Sentinel.





## ΔΤΔ... Fraternity Basketball Champs

GROUP SHOT: **1st Row** — Donna Kirkpatrick, Connie Foldes, Gayle Wilson, Andrea West, Sweetheart; Carla Evans, Betsy Holladay, Sandra Wall, Leslie Burrell-Sahl, Debbie Herndon, Donna Evans, Miriam Pierson, Debbie Middelmog. **2nd Row** — Henry McFarlin, Lamarr Hope, Billy Hendrix, Tom McMillen, Cliff Murphy, Carl Brantley, Kathy Pate, Vickie Sanders, Dee Dee Bell, Buster Hargrove, Tony Barnhart, President. **3rd Row** — Robbie Chester, Henry Heywood, Andy Thompson, Robert Haggard, Ed Wolfe, Guide; Wade Barr, Paul Heron, James Herndon, Vice-President; Steve Dailey, Corresponding Secretary; Lee Brantley, Bo Thomas, Rick Barr, Treasurer; Steve Nadel, Bobby Escoe. **4th Row** — Keith Legette, Jim Hollis, Lee Simpkins, Wayne Massey, Jimmy Rourk, Dennis Ray, Recording Secretary; Tommy Garner, Steve O'Rear.

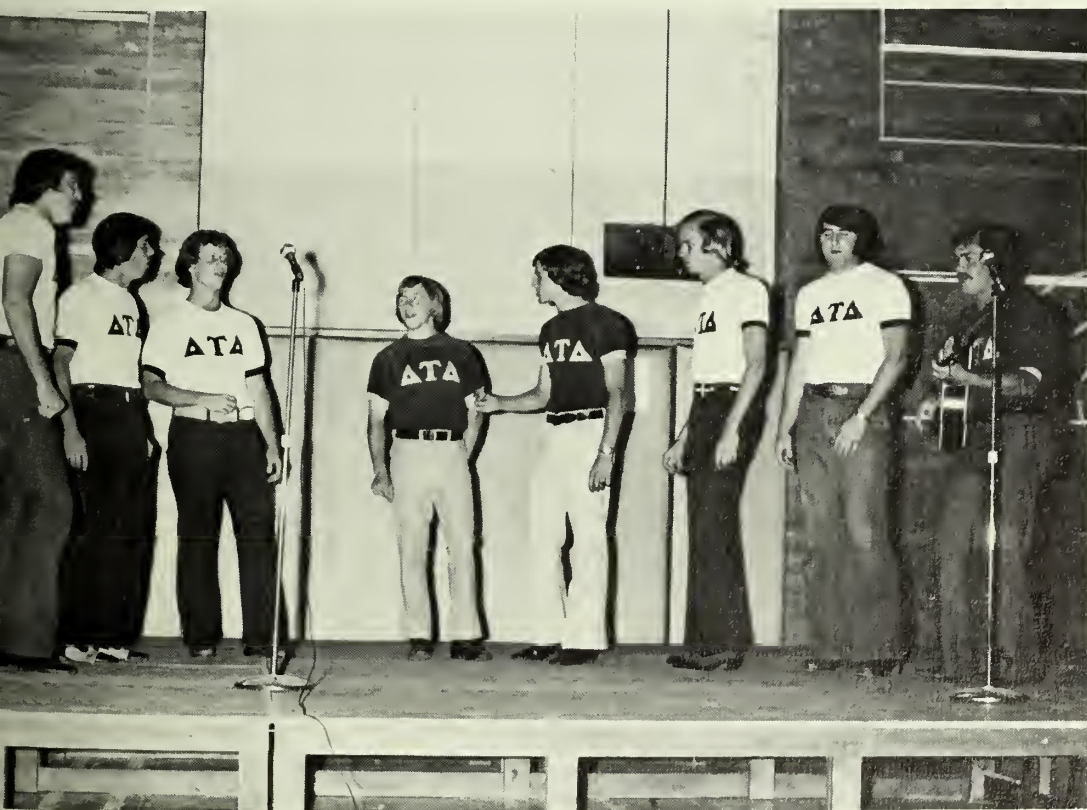



## KA Collects For Leukemia Victims

GROUP SHOT: **1st Row** — Wendy Wingfield, Betty Gladden, Linda Strickland, Flora Daniel, Darby Adams, Pam Granger. **2nd Row** — Dave Brunson, Tim Tarver, Broadus Marshal, Jimmy Bishop, John Cox, Kent Wilson, Walter Bell, George Beck, Glen Durden, Claude Dryden. **3rd Row** — David Jones, Glenn Rivers, Glen Goreski, Armando Rodriguez, Bill Bedingfield, Jim Rowland, Jimmy Floyd, Pat Adams, Lem Deal, Mike Turner. **4th Row** — Joe Wade, Steve Jones, Mike Trexler, Alan Colley, Larry Shaw, Wendel Dixon, Bryan Mills, Al Hammock, Rusty Henderson, John Bell, Gary Jones.







## KΣ Eagle Boosts Spirit

**ABOVE: 1st Row** — Jackie Hartley, Don Harris, Terry Tyler, Chip Howard, Stevie Bostock, Tommy Allison, Brad Robinette, David Bush, David Inman. **2nd Row** — Hicks Milner, Benny Livingston, Randy Hitz, Terry Cason, Cindy Smith, Denise Smith, Susie Phelps, Deborah Peavy. **3rd Row** — Jeff Hobough, Chris Fulkerson, Robert Beers, Chuck Berry, Carter Edwards, Jack Roche, Paul Martin, Krist Petrich, Randy Etheridge, Jim Nimmo. **RIGHT: 1st Row** — Dale Stoddard, Gary Smith, David Perser, Asbury Stembridge, John Harris, Roy Akins, David Holley, Mike Classens. **2nd Row** — Allen Nobles, Susan Wehundt, Shay Stewart, Melody Hamby, George Stagmeier, Allyn Robb. **3rd Row** — Bert Roughton Jr., B.W. Gaston, Charlie Hicks, Gerry Dozier, Brad Gray, Mike Sasser, Jeff Dailey, Craig Ricketts, Robert Smith, George Patterson.





## ΦΔΘ Aids Underprivileged With Bi-Annual Charity Walk

GROUP SHOT: **1st Row** — Benny Watson, Chip Culbreth, David Land, Louis Sellers, Ray Felkel, Dave Lewis, David Howard, Bruce Olliff. **2nd Row** — Billy Jones, Terry Turner, Howard Silverstein, Jack Shippey, Rolando de Armas, Gary Anderson, John Templeton, Durward Ware, Mike Hatten, Ginger Lingle, Mike O'Hara, Jack O'Malley, Ron Pi, Chris Jernigan, Hudson Powell, Danny Williams, Gates Peed, Billy Slocumb.

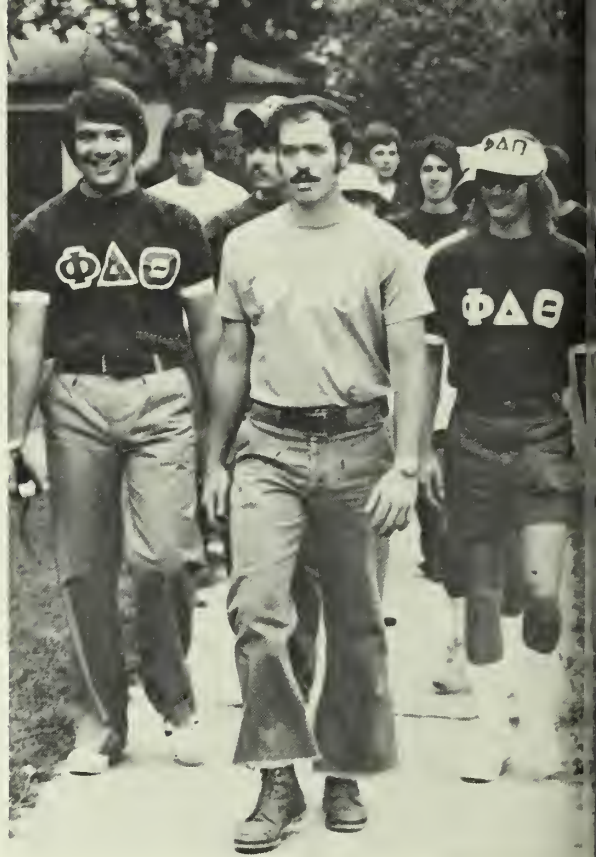







## ΠΚΦ Number One In Scholastic Achievement

GROUP SHOT: **1st Row** — Robert McGoldrick, Jeffrey O'Neal, Jimmy Talkington, Ronnie Ertle, Brad Wilson, Cindy Hockenberry, Phillipa Giddens, Barbara Whitlock, Terry Sapp, Helen Hirvela, David Graziano, Neal Little, Russ Pinnell. **2nd Row** — Ben Haygood, Tommy Pilcher, Earl Hilson, Clifford Waldrep, Pat Barmore, Roy Sapough, Mike Dreggors, Robbie Gates, Lee Culpepper, Rick Axt, Doug McNeise, Charles Broome, Steve Smith.



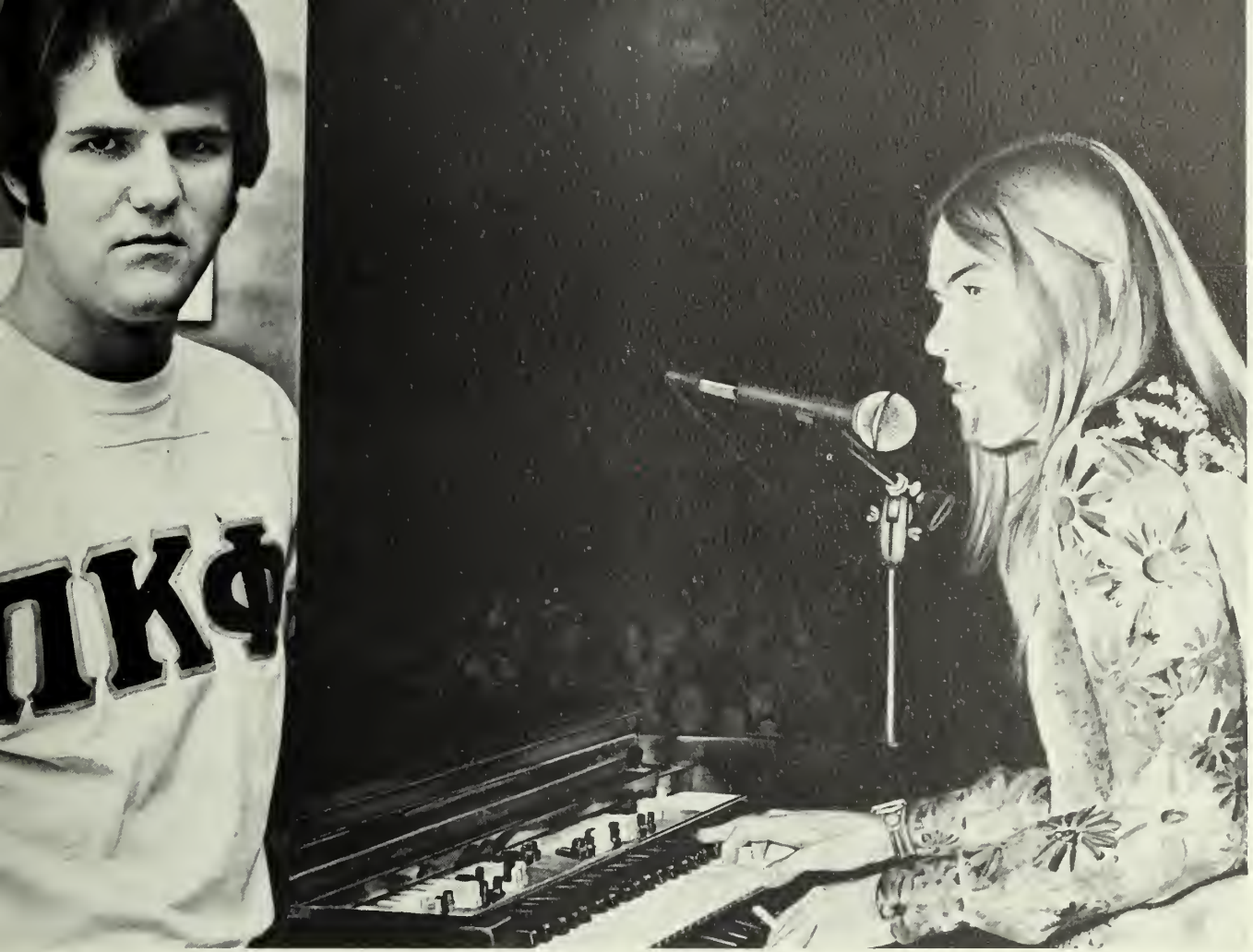

## ΣX Places First In Flag Football

GROUP SHOT: **1st Row** — Roy Bennett, Jim Van Epps, John Northington, Bruce Jones, Wain Yerber, Phil McDowell, Jerry Howell. **2nd Row** — Susan Kiser, Holly Jones, Rose Ann Rhodes, Sally Hall, Connie Washburn, Sally Stone, Sweetheart; Janet Davis, Jan Jenkins, Cathy Clark, Betsy Hartsfield, Kathy Herrington. **3rd Row** — Mac Weitman, Jon Burns, Victor Lee, Lee Clark, Editor; Marvin Young, Larry Mosley, Wayne Deloach, Annotator; Rusty Van Deusen, Pro Consul; Carey Rountree, Consul; James Connolly, Van Jackson, Historian; Danny Daniels, Ed Neusome, Jim Coleman, Hugh Salter, Mike Harrison, Vernon Mobley, Phil Still. **4th Row** — Jim Deavours, Mike Walker, Phil Hurst, Gary West, Sammy Young, Rick Smith, Bryan Rountree, Benson Baker, Lee Hopper, Fred Blicht, Steve Echols, Gary Palmer, Tommy Childs, Kustos; Danny Johnson, Bob Hooker, Magister; Tim Medford, Jody Stubbs, George Fisher. **5th Row** — Greg Marshall, B. J. Tillman, Hank Williams, Bob Overstreet, Tony Pennington, Ken Brown, Eddie Smart, Gordon Williams, Lee Dupree.



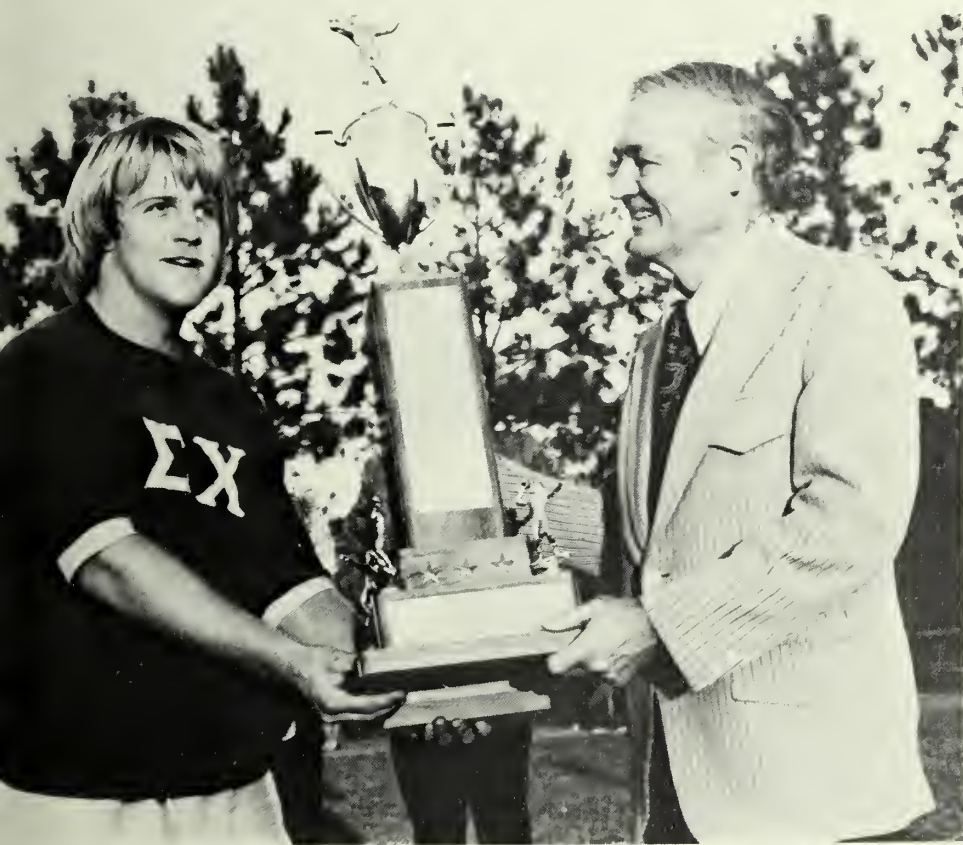





## ΣΝ Raises Money For High Hope School

GROUP SHOT: **1st Row** — Herbie Byrd, Shelia McDaniels, Melissa Lee, Steve Farkas, Recorder; Craig Dimon, Pledge Marshal; Leigh Emery, Arn Medlock, Jon Lott, Paul Leahy, Commander; Ben Moxley, Jim Hill, Sentinel; Billy Hickman, Doug Vanorsdale, Treasurer; John Thompson, Gayle Webb, Mike Beavers, Bruce Hall, Neal Hammock, Wayne Hamby, Don Turner, Chaplain; Lee Tatum, Bill Johncoxs, Bill Nelson, Gary Stevens, Historian; Kay Baldwin, Artie Fountain, Lieutenant Commander; Harris Hodges, James Johnson, Brent Stein.









## ΣΦΕ Aids Heart Fund



**GROUP SHOT:** **1st Row** — Janet Montalto, Sharon Hambright, Jackie Webster, Linda Schofield, Katrina Robinson, Cindy Cook, Linda Burkett, Stephanie Spiers, Kathy Dow, Debbie Rosier, Sharon Eakes, Debra Burke, Suzanne Payne, Susan Willis, Tina Jones, Helen Hall. **2nd Row** — Bennie Ricks, Jerry Sharber, Bob Rivers. **3rd Row** — Freddie Mock, Mike Thompson, Donald Brooks, Gary Campbell, Larry Kelly, Ken Feagin, Dan Donahue, Dave Groff, Joe Madden. **4th Row** — Bob Tomlison, Michael Watkins, Hall Ward, Glenn Robinson. **5th Row** — Earl Butler, Charles Watson, Brooks Eddins, Mark Kight, Myles Crabb, Ronald Hutchins, Ken Vreeland, Dave Cristie, Hal Waters, Ralph Oakes, Carter Williams, Bill Morris, Kenny Phillips, Neil Barwick, Bobby Neal, Lannie Bittinger, Tom Smith, Greg Connors, Dan McLarty, Otis Brantley, Dave Baker.





## ΣII Heads Red Cross Drive

**GROUP SHOT: 1st Row** — Charlie Robeson, Kathy Chaby, Patty Floyd, Patty George, Jerry Mock. **2nd Row** — Gordon Turner, Rodney Gibson, Diana Moody, Kenny Bryant, Marlene Porter, Mr. George Chaby, Pam Cadwell, Al Newton, Flora Wilhite, Dave Deppisch. **3rd Row** — Mike Shealey, John Farley, Donald Wilson, Thomas Roberts, Donald Bullard, Chuck Gibson, Reed Hamilton, Stan Tydings, Steve Earles, Tommy Stephens, Russell Chaby, Frank Mulherin, Larry Snipes, Paul Haynes, Ricky McBride, David Rozier, Clayton Yawn, Herschel Wynn.





## TKE Sponsors Concession Stands At Sports Events

GROUP SHOT: **1st Row** — John Bounds, Dirk Harris, Mike Bragg, Cullin Meredith, Brad Kilpatrick, Joey Cantor, Chip Parker, William Duffield, Kenneth Knight, Mark Sibley. **2nd Row** — David Paulk, Bert Acree, Steve Norman, Sammy Foster, David Rumph, Bob Penory, Wayne Lynn, Terry Lynn, Rick Parrish, Steve Crews, Gene Justin.







GROUP SHOT: **1st Row** — Cissy Comer, Recording Secretary; Mary Crago, Gail Peters, Terri Cason, Margaret Mann, Leslie Ramsey, Chaplain; Sherron Barfield, Bonnie Marsh, Terri Jenkins, Chantel Beasley, Cathy Herrinton, Jan Stutts, Laura Gregory, Beth Sutton, Pam Ramsey, Marty Friedman, Marsha Montgomery, Susie Smith, Susan Garner, Martha Ann Garbutt, Pam Darley. **2nd Row** — Lynn Wenrick, Beth Courson, Ginger Kellett, Treasurer; Penny Meadows, Spirit Chairman; Ann Calhoun, Judy Coleman, Beth Stubbs, Flora Daniel, Guard; Pam Musslewhite, Nancy Crew, Patti Rice, Corresponding Secretary; Jan Jenkins, Janet Peters, Cindy Smith, Jamie Philpott, Reporter-Historian; Betsy Hartsfield, Social Chairman; Ann Smith, Beth Tucker, Piper Meadows, Becky Davis, Dayle Weinkauf, Elizabeth Owens. **Right: 1st Row** — Anne Tuten, Susan Swicord, Mindy Young, Cindy Hayes. **2nd Row** — Jan Goldstein, Pride Carr, Kathy Paul, Tommie Allen.





## ΔΔΠ Assists Swim Teams



## ΑΞΔ Wins Spirit Award



**ABOVE: 1st Row** — Suzanne Payne, Bobby Thomason, Joey Deloach, Jennifer Carringer, Lisa Rowan, Becky Hutchins, Sandy Elms, Barbara Lewis, Debbie Newsome, Debbie Lester, Billy Jones, Theresa Walters, Carol Lynn. **2nd Row** — Sylvia Smith, Anne Bell, Millie Reeves, Wayne Lynn, Debbie Sabbag, Cindy Hostetter, Luanne Neal, Terry Lynn, Jean McClain. **UPPER RIGHT:** Mitch Brown, Janice Riddle, Karen Barker, Randy Mooney, Carolyn Anderson, Frances Greene, Lois Elijah, Cathy Huff, Donna Dye, Marilyn Jackson, Susan Erb, Candi Robinson, and Rebel Strickland. **FAR RIGHT: 1st Row** — John Yelvington, Ann Marshal, Sheila Beal, Babe Crockford, Marti Odom, Kathy Spivey, Bobby Escoe. **2nd Row** — Susan White, Sue Anne Coleman, Debra Kennedy, Beverly Champion, Mark Sibley, Neva Cadenhead, Beverly Chestnut, Tina Adamcak, Joe Bowen, Susan Coper, Monica Burke, Susan Swabe.









ΔZ Aids  
Underprivileged Children





GROUP SHOT: **1st Row** — Donnie Rogers, Cathy Lloyd, Marty Nipper, Debbie Sanders, Kay Wood, Dedra Coleman, Susan Pleasants, Dana Walker, Linda Rozier, Merle Sparkman, Linde Summers, Leslie Burrell-Sahl, Rita Shook, Peggy Thurmond, Vicky Carlson, Debbie Rosier, Janie Herring, Ginny McJunkin. **2nd Row** — Sally Harris, Dottie Johnson, Cindy Hockenberry, Merrimeth Fowler, Diane Cooper, Cindy Leach, Greg Marshall, Nancy Hansen, Ellen Jackson, Carol Upchurch, Ann Brickle, Marlene Rozell, Shirley Branan, Sharm Plunkett, Dale Nesbit, Kathy Pate, Margaret Thomas, Vicky Sanders, Jannell Riggs, Kenny Hall, Vicki Hunter, Dee Dee Bell, Mary Sue Kennington, Janette Johnson, Cathy Stapleton, Joni Banks, Elaine Wilson, Joan Gory, Betsy Holladay, Eddie McCurley, Kathie Foster, Andrea West, Meruler Christy, Kathy Rogers.



ZTA: Intramural Volleyball  
Champs





GROUP SHOT: **1st Row** — Martha Brown, Jane Cronin, Karen Gravely, Val Peterson, Music Chairman; Ellen Crawford, Patsy Leetun, Vice-President; Denise Smith, Mary Roche, Donna Edmundson, Beth McCauley, Holly Hamby, Panhellenic; Vicki Bennett, Janet Barber, Patti Jordan, Melody Hamby, Alumni Collegiate; Shay Stewart, Holly Jones, Leigh Emery, Lisa Plexico, Sherry Gornto, Corresponding Sec.; Vickie Lackland. **2nd Row** — Robert Ladsun, Sandra Wall, Connie Washburn, Carol French, Social Chairman; Terry Tyler, Cathy Rentschler, Debbie Woeltjen, Chris Smith, Kathy Moore, Membership; Janet Davis, President; Carey Rountree, Susan Warren, Kay Smith, Historian; Melanie Broome, Rose Ann Rhodes, Secretary; Jenny Rice, Carol Chappell, Susan Simpson, Elaine Smith, Kathy Pollock, Bonnie Callicott, Jack Roche, Jamie Evans, Sheila McDaniel, Lynell Wright, Rusty Van Deusen, Laleah Henderson, Debbie Walker, Salley Hester, John Templeton, Tricia Phillips, Treasurer; Diane Woeltjen, Cathy Coogle, Connie Roberts, Don Webster, Judy Luton, Susan Cox. **Right: 1st Row** — Carey Rountree, Jack Roche, Robert Ladsun, Terry Tyler, John Templeton, Rusty Van Deusen, Don Webster. **2nd Row** — Mary Roche, Elaine Smith, Leigh Emery, Vickie Lackland, Diane Woeltjen, Ellen Crawford. **3rd Row** — Cathy Rentschler, Susan Simpson, Holly Jones, Sandra Wall, Connie Roberts, Salley Hester.

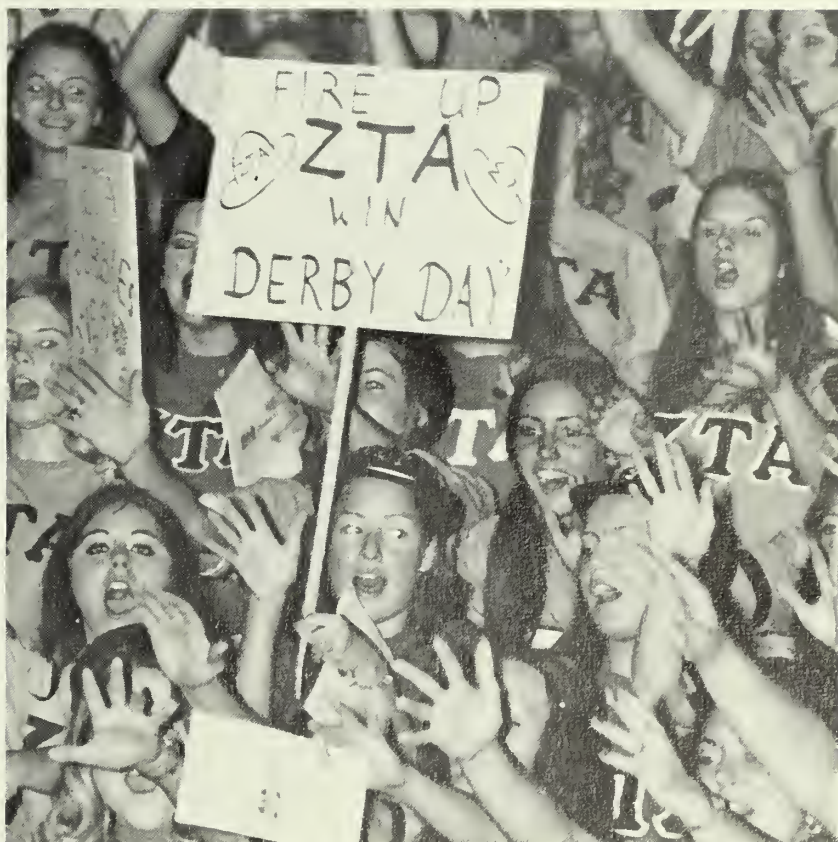





## KΔ Ushers At Baseball Games



**UPPER LEFT: 1st Row** — Pam Miller, Jamie Dismuke, Paula Giddish, Joanna Archer, Terry Gunby, Pam Granger. **2nd Row** — Gail Dozier, Becky Cromley, Susie Van Fleit, Laura Parker, Allen Smith, Darby Adams, Sims Lanier, Deborah Hagin, Susan Owen, Janet Haynes, Cathy Butler, Barbara Dell Reddick, Betty Gladden, Amy Wilson, Jan Jackson, Nancy Parham, Sarah Miller. **LOWER LEFT: 1st Row** — Lynn Gentry, Paula Paul, Margaret Cravey, Windy Wingfield, Debbie Demarco, Debbie Norris, Gail Foy, Lisa Wiley. **2nd Row** — Julie Wasser, Jane Frost, Gail Scott, Lee Walters, Kay Kay Suttles, Jill Van Dresser, Susan Wehunt, Ed Newsome, Page Wiley, Mary Ann Ness, Tina Jones, Ellis Benson, Charlotte McRanie, Leslie Pridgen, Diane Courtenay.



## ΦM Wins Derby Day Titles

GROUP SHOT: **1st Row** — Lynne Spiers, Connie Coley, Lisa Cook, Debbie Kyker, Cathy Bulloch, Jan Busbee, Wanda Barry, Vice-President; Leslie Pearson, Rush & Membership; Peggy Evans, Sharon McGahee, Peggy Adams, Carol Henderson, Nancy McGoldrick, Brentsie Bobo, Robin Tedder, Susan Bennett, Lokey Lutjen, Katrina Robinson, Jamice Dumas, Jean Hamilton. **2nd Row** — Steve Larson, Dale Stoddard, Diane Hollman, Dana Shaw, Mary Griffiths, Denise Watson, Beth Klepp, Betty Mock, Sally Boyd, Holly McCurry, Paulette Brown, Gayla Bennett, Lee Lee King, Pam Stewart, Beth Paradise, Rebecca Briggs, Kay Drake, Tommy Allison, Wanda Fordham, Treasurer; Marilyn Greene, Phi Director; Beth Singletary, President; Kit Herrington, Betty McNulty, Sally Hall, Sue Poorbaugh, Assist. Pledge Director; Saralynn Maison, Dottie Hautman, Myra Carey, Ginny Shannon, Stevie Bostock, Carlo Schloshburg, Mickie McKinney.











## Professional and Honorary Fraternities



## Sponsors Professor of the Year Election

GROUP SHOT: **1st Row** — Jan Watson, Rosemary Gee, Jenny Christopher. **2nd Row** — Denny Psaila, Sherry Williams, Charlie Troncalli, Babe Crockford, Martha Hollowell, Dr. Norman Wells. **3rd Row** — Kathy Byrnes, Judy Beavers, Bedell Johns. **4th Row** — Mike Hickman, Elaine Chester, Gary Mikell, Dr. Frank French.







# PTO Honors Home Economics

**LEFT: 1st Row** — Libby Hope, Jeannie Waters, Peana Ruth Howard, Sandra Prescott, Tress Miles, Carolyn Trotter, Brenda Womack. **2nd Row** — Janet Barber, Jan Jarrell, Sarah Striplin, Ann Wingate, Debbie Woeltjen, Kay Frazier, June Wynn, Cindy Raulerson, Runette Hermann, Cathy White. **BELOW: 1st Row** — Dr. Betty Lane, Deborah Bruce, President; Ms. Jane Lamb. **2nd Row** — Melissa Camp, Susan Peebles, Mrs. Freida Brown, Cathey Kite, Gail Henson. **LOWER RIGHT: 1st Row** — Martha Alice Giddens, Jenny Christopher, Pam Cook, Kay Wimberly, Michelle Bentley. **2nd Row** — Ann Anderson, Margaret Barrett, Judy Gamper, Jana Kicklighter.









## AΨΩ

GROUP SHOT: **1st Row** — Gail Munz, Mary Hulihan. **2nd Row** — Robert W. West, Virginia McCrary, Dr. Richard B. Johnson. **3rd Row** — Becki Bailey, Al Wallace. **4th Row** — Carlyle Dukes, Karin Barile, Michael Locklair. **5th Row** — Kim Fjetland, Charlene Sheffield, Toni Nottoli, Marilyn McKinney, Vivian Whately.



## Secretary of the French Embassy Speaks at ΠΔΦ Banquet

**RIGHT:** Rick Smith, Alice Nelson, Janice Aiken, Angela Lynn, Lorraine Goolsby. **UPPER RIGHT:** Pam Moore, Debbie Rush, Virginia Morgan, Laura Parker, Alfred Schneebeli. **FAR RIGHT:** Dr. Kathleen Dahir, Corlett Floyd, Kathy Howell, Donna Davis, Dr. Charles G. Forton.





# KMA

**RIGHT: 1st Row** — Susan Brannen, President; Kathy Byrnes, Keith Adams, Chris Register. **2nd Row** — Jill Stewart, Dr. Charles Christmas, Advisor; John Strickland, Arthur Gravatt.





## ΣΑΙ

**LEFT:** Sunny Lester, Melinda Haas, Secretary; Connie Sprayberry, Vice-president; Janet Thomas, Chaplain; Kim Rickard, Charley Ann Stewart, Treasurer.



## ΔΨΚ

**ABOVE: 1st Row** — Debbie Dowdy, Andrea Pate, Lisa Calhoun, Sharon Hudgens, Ann Sime, Treasurer. **2nd Row** — Nancy Strong, Barbara Brown, Anne Rumble, First Vice-President; Lois Myers, Secretary; Debbie Shepard, President; Debbie Bennett, Gale Peterson, Jo Ann Langford. **RIGHT: 1st Row** — Lydia Barnes, Jo Ann Langford. **2nd Row** — Donna Orford, Starr Hyde, Bonnie Jones, Rosaland Land, Emily Bunch. **FAR RIGHT: 1st Row** — Larry Nelson, Clark Collins, David Bagwell, Benjie Brumbeloe, President; John Howard, Mike Green, Rocky Thomas, Emily Bunch, Bonnie Jones. **2nd Row** — Larry Thompson, Harold Harper, Rosaland Land, Darryl Rabbitt, Vann Saltz, Bill Davis, Steve Inlow, Secretary; Jim Seymour, Vice-President; Wayne Pruitt, Frank Arreola, Danny Jones, Phillip Morgan, Treasurer; Donna Orford, Jim Dooley, Starr Hyde.



ΦΕΚ









## ΑΘ;ΚΔΕ

**VE: 1st Row** — Joey Bourdeau, Linda Tut-  
 Susan Austin, Secretary-Treasurer; Lokey  
 n, Christy Spires, Mardee Rightmyer, Presi-  
 Jamie Patterson, Elizabeth Moore, Tina  
 n. **2nd Row** — Nancy May, Patti Markert,  
 O'Neal, Jerry Newsome, Vice-president; Pat  
 ey, Ed Reed. **3rd Row** — Gwen Webb, Bill  
 er, Gene Justin, John Frazier, David Lince.  
**1st Row** — Brenda Robinson, Carol Mc-  
 ell, Sally Nelson, Anne Smith, Susan Atkins,  
 Pease. **2nd Row** — Carol Striplin, Janet  
 man, Charlene Branch, Karen Chambers,  
 nie Hall, Brenda Wall, Lynn Newton. **3rd**  
 — Glenda Cannon, Sally Burnette, Pat  
 t, Jean Norwood, Becky Brown, Faith Aber-  
 bie.





## ΔΣΠ, ΦΒΛ;

## Business Fraternities

**FAR LEFT: 1st Row** — Frank Fogle, Bruce Johnson, Hugh Waters, Rees Woolford, Bill Cetto, Greg Sorrow, Darryl Ott, Mike Lovvorn, Bill Poppineau, Dwight Moody, Bruce Allen. **2nd Row** — Billy Harris, Bill Baldwin, Rick Maurer, Wayne Daley, Drew Leven, Dr. Lon M. Carnes, Advisor; Randy Poole, Steve Karstensen, Denny Silva, Eric Ashley. **LEFT: 1st Row** — Bert Monk, Martha Massey, Carol Chaney, Teresa Howell, Susan Spiers, Susan Gosdon. **2nd Row** — Mrs. Annie Sula Brannen, Advisor; Connie Jean Morgan, Debbie Walker, Joan Whigham, Dr. Richard Hilde, Advisor.







## Interest Organizations



**ABOVE:** Alex Livadas, President. **UPPER RIGHT:** **1st Row** — Mary Stephens, Gary Simpson, Voter Registration; Helen McMahon, PIRG; Larry Abbott, Faculty Evaluation; Alex Livadas, A.J. Cohen III, PIRG. **2nd Row** — Dave Cook, Larry Mitchell, Voter Registration; Mike Waits, Kathy Howell, Intervisitation. **RIGHT: 1st Row** — Paulette Brown, Kathy Carswell, Pam Ansley. **2nd Row** — Alex Livadas, Jimmy Cason, Larry Abbott, John Versaggi, Standing Committees of the Faculty Senate.





## CCC Ends Year With Pitch-In Project









**UPPER LEFT:** Radio Station — Susan Ambrose, Gary Roberts, Patricia Metts. **UPPER MIDDLE:** Pulse — Jill Stewart, Erl Davidson, Debbie Byrd, Margo Morris. **ABOVE:** Elections — Jill Stewart, Debbie Byrd, Margo Morris, Lamar Reynolds, Leslie Pridgen, Susan Farmer. **FAR LEFT:** Better Business Housing — Dave Cook, Alex Livadas, Kay Clark, Patti Baldersari, Bert Roughton, Helen McMahon, Erl Davidson. **LEFT:** Homecoming/Miss GSC — Pam Glisson, Millie Fussell, Gail Henson.



## *The George-Anne*

GROUP SHOT: **1st Row** — Hugh R. Waters, Accountant; Carroll Pollett, Business Manager; Georgette Lipford, Managing Editor; Martha Alice Giddens, Editor; Don Wood, News Editor; Sally Cotten, Features Editor. **2nd Row** — Kirby Waters, Sports Writer; Don Laramie, Sports Writer; Dayna Jones, Advertising Assistant; Margie Brown, Typist; Gary Crew, Copy Editor; Sharon Baker, Advertising Assistant; Margo Lemacks, Assistant Features Editor.









## REFLECTOR Staff

**UPPER LEFT:** Kathy Carswell, Editor; Michael Manning, Associate Editor. **LOWER LEFT:** Laurel Kinard, Academics. **UPPER MIDDLE:** Classes — Rhonda Jones, Carolyn Trotter. **MIDDLE:** Sports — Joey Hoffman, Joey Darsey. **LOWER MIDDLE:** Student Life — Sarah Floyd, Joan Williams. **ABOVE:** Dr. Keith Hickman, Advisor; Gibbs Flanders, Student Life. **LEFT:** Darlo Mock, Organizations.

## GSC Chorus

**GROUP SHOT:** 1st Row — Dr. David Mathew, June Zachary, Sharon Davis, Anda Heath, Eric Dahlberg, Roger Sims, Frank Wagman, Judy Little, Cathy Parker, Julie Wilde, Rene Weitman, Cathy McLain, Mary Lovelace. 2nd Row — Linda Kea, Connie Sprayberry, Angelyn Arnsdorff, Lydia Barrow, Parker Mullis, Brad Krantz, Sam Traylor, Ken Jones, Barry Beard, Rita Ponder, Anne Hood, Laura Rice, Toppy Hicks. 3rd Row — Tina Hearn, Becky Rearden, Susan Davis, Susan Wood, Leslie Freeman, Sonny Walden, Bill Smith, Bob McArthur, Ken Lott, Judy Imig, Gail Fussell, Vicky Kelley, Becky Wright, Liz Conner, Janet Thomas. 4th Row — Ellen Gross, Charley Ann Stewart, Kim Rickard, Anne Garrett, Janis Lane, Mark Witham, Kerry Jacobs, Paul Gardner, Eric Wold, Tony Chancey, Ed Lovett, Danny Stubbs, Melinda Haas, Debbie Halligan, Jane Powers, Claudia Webber, Sunny Lester.











## GSC Band

GROUP SHOT: **1st Row** — Kathy Stanford, Debby Halligan, Jim Nickle, Al Caylor, Mr. Thomas M. Stidham, Director; Joe Babcock. **2nd Row** — Vanessa Walker, Sandra Oswald, Vic Fetters, Russell Cason, Trent Tadsen. **3rd Row** — Judy Taylor, Rachel Rhodes, Pam Crenshaw, Dewye Clark, Jan Norwood, Linda Kay Williams, Debbie Prien. **4th Row** — Ken Dyar, Martha Hollowell, Marcia Cuetan, Jan Krieger, Terry Spivey, John Donaldson, Connie Sprayberry, Mickey Wendel. **MA-JOINETTES:** Debbie Durrence, Sheryl Hunter, Connie Brown, Captain; Nancy Williams.





## Drill Team

GROUP SHOT: **1st Row** — Debbie Moore, Lieutenant; Kathy Howell, Captain; Jackie Wilson, Co-Captain. **2nd Row** — Glinda Whitfield, Vickie Karp, Evelyn Saussy, Jane Ware, Susan White. **3rd Row** — Scarlett Allison, Vicki Kelley, Belinda Whitfield, Pam Oglesby, Mary Jo Olson. **4th Row** — Jamie McWilliams, Joanne Everett, Susan Wender, Lynn Orr, Carolyn Rowan.





## Cheerleaders; Usherettes

CHEERLEADERS: Sammy Austin, Janice Ricks, Van Cowart, Andrea West, Steve Smith, Cindy Smith, Steve Garcia, Patti Hand, Eagle — Susan Pate, Carl Person, Cynthia Lambert, Huck Perryman, Terri Cason, Van Jackson, Pam Miller, Steve Inlow, Susan Rushing. USHERETTES: **UPPER RIGHT: 1st Row** — Diane Cooper, Janie Herring. **2nd Row** — Patty Floyd, Tina Hearn, Margie Stark, Sheila McDaniel, Margaret Thomas, Candy Hinson, Patti Rice, Debbie Walker. **FAR LEFT:** Merle Sparkman, Vickie Sanders, Angie Smith, Chris Register, Ellen Jackson, Suzanne Payne, Ann Marshall, Gayle Cowart, Emma Sanders, Pam Musselwhite, Jane Cronin.

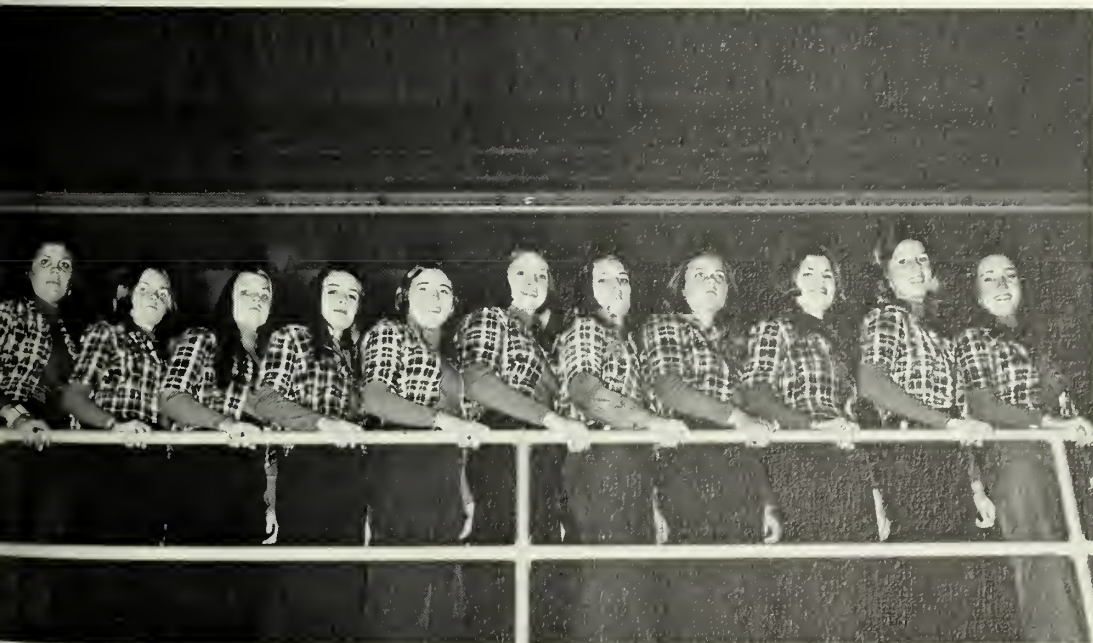

## Afro-American Club

**RIGHT: 1st Row** — Wilbert Suggs, Wanda Payton, Bernestine Dixon, Sammy Austin, Willie Dixon. **2nd Row** — Audrey Dorsey, Kirk Hall, Steve Mobley, Margaret Hightower, Keech White. **FAR RIGHT: 1st Row** — Jane Rudebusch, Michele Herzberg. **2nd Row** — Glenn Posey, Tom Lambre, Louis Castilian, Frank Miller, Kurt Suchier. **LOWER RIGHT:** Bill Freund, Sandy Richardson, John Bounds, Jeanette Ratliff, Captain; Dr. Frank French, JoAnne Bahelka, Paul Hollis, Brenda Clark.



uba Club



Fencing  
Club



# Masquers



1st Row — Cindi Knight, Andy Walton, Lane Lloyd, Karin Barile, Wendy Greuder, Shurwood Carter, Tom Nolan, Terri Van House, Mary Hulihan, Vivian Whately, Robert W. West. 2nd Row — Dale Conway, Carol Josey, Alan Thornton, A. J. Cohen, Cheryl DeLance. 3rd Row — Virginia McCrary, Michael Locklair, Gail Munz, Tilden Warren, Carlyle Dukes, Trenice Mullis, Allen Greene, Charlene Sheffield, Patricia Metts. 4th Row



— Lydia Barrow, Kathy Anderson, Stephen Walker, Bunny Kimbrew, Cary Jackson, Corlette Floyd, Tony Nottoli, Patti McMillan, Kim Fjetland, Becki Bailey, Mike Warren, Bebe Eason, Kathy Giddens, Rex Ottinger. 5th Row — LaWahna Smith, Robert Ayers, Marilyn McKinney, Al Wallace, Dr. Richard B. Johnson, Meredith Nelson, Michael O'Conner, Paul Shugrue.



## Puppetry Guild

PUPPETRY GUILD: Gregg Swanson, Eric Harris, Kay Hibble, Becky Banks, Al Wallace, Betsy Giblin, Janet Rawls, Mrs. Mary H. Mikell, Evelyn Pepper, David Dukes, Dave (Woody) Godward, Carol McDowell, Elvena Boliek.

SOCIETY OF MANUFACTURING ENGINEERS: **Front:** Robert Bath, Doug Fowler, David Groff, James Herndon, Mark Howard, Pat Burns, Bennie Rickes, Mike Ward, Tom Small, Lee Taylor, Joe Livingston, Rick Stathis. **Back:** John Versaggi, Bob Luke, Skip Ledbetter, Bill Clemmons, Lee Perkins, Brad Younger, Ron Ergle, Lawrence Fralick.





# Society of Manufacturing Engineers





GROUP SHOT: **1st Row** — Jane Daniels, Ronnie Kinsaul, Karen Chambers, Debbie Moore, LuEllen Smith, Flo Ella Woods, Betty Chauncey, Nancy May, Sally Miles, Mrs. Nathan Byrd. **2nd Row** — Carol Striplin, Dale Thomas, Ann Belle, Linda Dozier, Alan Dryden, Ginny Norris, Darlo Mock, Rev. Nathan Byrd. **3rd Row** — Joan Williams, Cissie Haisten, Sarah Striplin, Cindy Freeman, Harriet Woodward, Donna Walker, Kathy Sittle, Debbie Hooten, Mary Frances Williams. **4th Row:** Kathy Carswell, Dean Byrd, Sandra Hadden, Karen Henderson, Pam Hasty, Jackie Bowen, Tress Miles, Carol Barwick, Judy Ann Smith, John Rainey. **5th Row** — Jimmy Howard, Gary Rawlins, Ann Wingate, Rodney Milligan, Carolyn Trotter, Ellen Howell, Mike Oxford, Horace Lariscy, Michael Williams.





BSU Hosts  
"Christmas Tree" Lighting



## Wesley Foundation Singers and Players Tour State

GROUP SHOT: **1st Row** — Connie Boole, Denise Gates, Margie Currier, Janna Bruce, Mardee Rightmyer, Cheryl Harrell, Gwen Conway, Jim Jackson-Adams. **2nd Row** — Joy Henderson, Andrea Phelps, Jill Kirkman, Polly Hay, Judy Hamilton, Gale Deas, Sandra Oswalt, Marsha Bachtell, Sheila Smith, Martha Hollowell, Debbie Durrence. **3rd Row** — Virginia Jackson-Adams, Carol Sue Faircloth, Gail Lanier, Millie Reeves, Denny Paaila, Marti Odum. **4th Row** — Wanda Heywood, Susan Pate, Lydia Barrow, Pegi Hart, Janis Lane, Norma Powell, Theresa Walters. **5th Row** — Rev. Bill Jackson-Adams, Jimmy Cason, Brad Krantz, Ed Martin, Michael Manning, Gibbs Flanders, Carlton Allen, Mike Miller, Glen Taylor, Steve "Maestro" Jacobs, Kerry Jacobs, Joey Darsey, Chuck Huff.

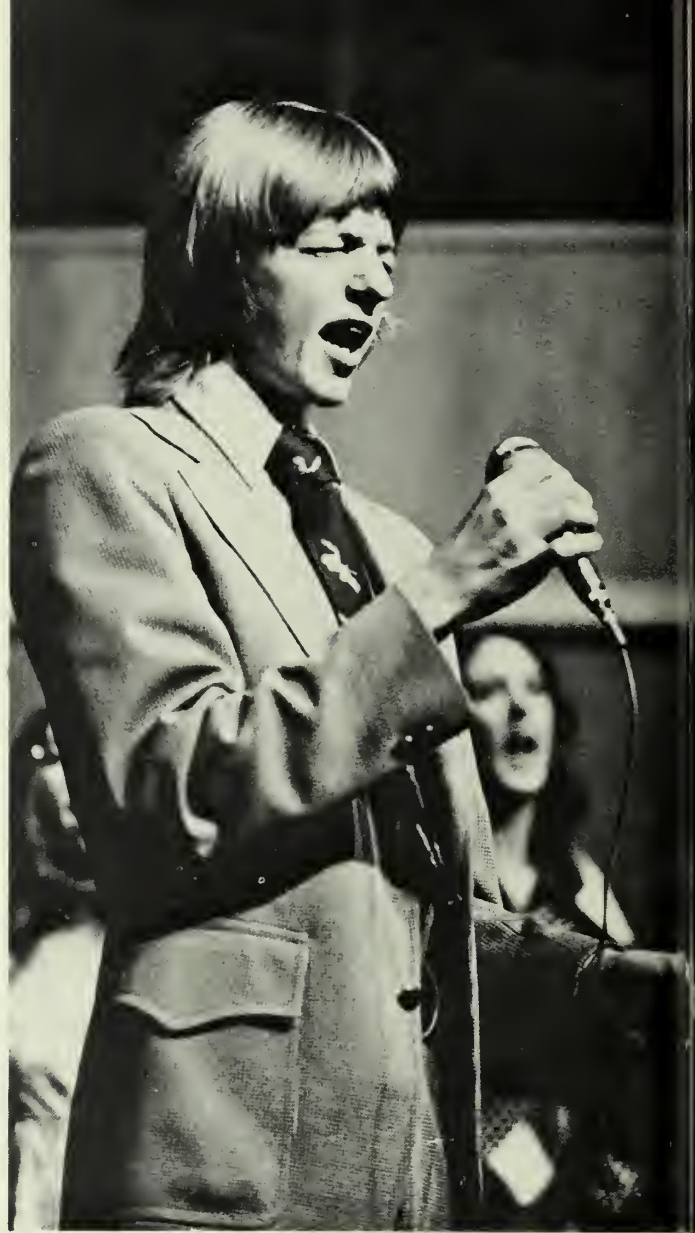





## Newman Community

**ABOVE: 1st Row** — Fr. Larry Goulding, Sister Michelle Teff, Ann Byrne, Sharon Timms, Betsey Holladay, Dianne Davis, Norah McGraw, Melinda Grassi. **2nd Row** — Mary Hemberger, David Cook, Joe Summerour, Theresa Parlato. **UPPER RIGHT: 1st Row** — Hugh Durrence, Pam Mason, David Haughton, Jan Stapleton, Ronnie Bozeman, John Griffin, Joseph Like, Dale Beard. **2nd Row** — Dr. Keith Hartberg, Dr. Tom Hibbs, Connie Harmon, Don Griner, Roosevelt Smith, Bill Amann, Dr. John Boole, Melissa Lynch, Deborah Vogel, Dr. Sturgis McKeever, Jim Hagarty, Sherrie Williams, Dr. Bill Lovejoy. **LOWER RIGHT: 1st Row** — Dr. Gale Bishop, Dale Lanier, David Rawlins, J. Jarmon Heidt, Alex Warmath, Tom Roberts, Phil Psaila, Joe Summerour. **2nd Row** — Paul McElveen, Mike Ginn, Gary Simpson.



# o Science Club



# Geology Club



## French Club

**ABOVE: 1st Row** — Jim Samo. **2nd Row** — Sarah Tuck, Donna Davis, Marci Wendelken, Janet Mixon, Kim Fjetland. **3rd Row** — Cary Jackson, Dr. Kathleen Dahir, Corlett Floyd, Eric Dahlberg, Bob Berry, Ann McCoy, Chip Parker, Steve Lindsey, Jane Cross, Dale Linier.







## German Club; International Club

**LEFT:** Lydia Barrow, Joy Omelanuk, Joesph Like, Monika Lynch, Advisor; Fritz Rathman, Bob Friedrich, George Sears, Ed Carson, Ronald Scarborough. **ABOVE: 1st Row** — Joseph Onaghise, Ed Carson, Simeon Sithole, Hans Lorenzen, Treasurer; Andrew Wu, Lee Marrette, Rigo Duenas. **2nd Row** — Alida De Obaldia, Vice-president; Amir-Nader Rahimi-Shirazi, Trenice Mullis, President; Iishan Kucukserim, Dipto Shah, Raza Hemmahan, Lydia Barrow, Robert Klein, Reporter; Sandra Bailey.

# Photographic Services

GROUP SHOT: **1st Row** — Steve Wiseman, Doug Currie, David Lewis, Director; Taylor C. Scott III, Tim Harrell. **2nd Row** — Clyde E. Currie III, Jane Mobley, Perri Ann Cochran, George Lipford.



# Student Home Economics Association



## Chess Club

**ABOVE: 1st Row** — Brenda Clark, Denise Hesling, Cathy Kite, Donna Kirkpatrick, Priscilla Temples, Denise Gates, Wanda Payton, Lydia Woodward. **2nd Row** — Jackie Embler, President; Ann Anderson, Kathy Whiting, Kay Frazier, Karen Knox, Claudia Clark, Jana Kicklighter, Donna Bailey, Jeanne De Morest, Glenda Carter, Debbie Moore, Gail Henson, Connie Young, Audrey Dorsey, Runette Hermann, Cindy Raulerson, June Wynn, Janna Bruce. **LEFT: 1st Row** — Dr. Brand, Frank Kairis, Daryl Marshall, John A. Miller. **2nd Row** — F. S. Pruitt, J. W. Cone, Ralph Dean, Cliff Brown, Dave Philpott.



## Accounting Association





**FAR LEFT: 1st Row** — Bobby Jones, Linda Carter, Brad Wilson, James Henley, Benny Livingston, Greg Sorrow, Bill Baldwin, Steve Kartensen, Leroy Simmons, Ray Vaslavski. **2nd Row** — Carson Carigg, Horace Harrell, Diane Miller, Carol Sue Faircloth, June Mathews, John Mosley, Tom Hilley, Mary Corn, Phillipa Giddens, Fred McFaddin, Donna Hannaford. **BELOW: 1st Row** — Dr. Cecil Howard, Advisor; Dr. William H. Bolen. **2nd Row** — Darlo Mock, President; Anne Lanigan, Maryland Henning, Vice-president; Greg Brown, Cathy Butler.

## Marketing Club







## ACEI, SAE, SCE

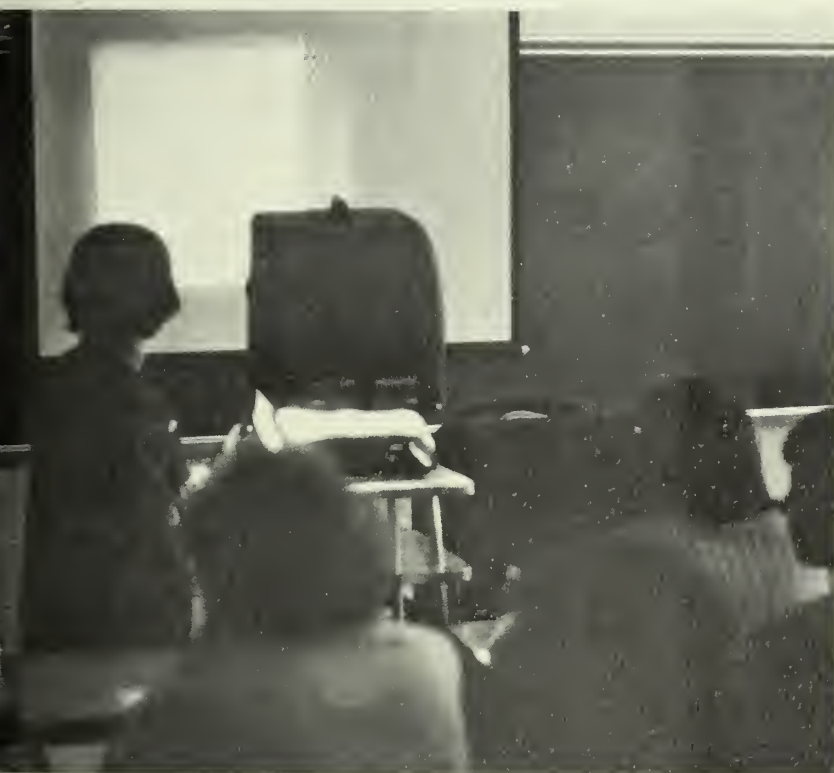

**UPPER LEFT:** Mary Beth Fleming, Jamie Jones, Teresa Wilson, Loretta Boulineau, Susan Akins, Mary Vaughn, Liz Pipkin, Lee Clark, Cathy Wolf, Kit Herrington. **LOWER LEFT: 1st Row** — Shirley Swinson, Sally Nelson, Linda Stevens, Sandy Bruce, Gail Kolpack, Karen Chambers, Brenda Alford, Gale Deas, Julia Bailey, Jan Watson. **2nd Row** — Ronnie Jones, Glenda Cannon, Angela Harrison, Dealva Branch, Dr. Alice Christmas, Mrs. Sue Bailey, Glenda Bennett, Reba Thompson, Paul Moller, Sherry Fraser, Diane Stadnick, Suzie Tedford, Karen Pass, Beth Stone. **ABOVE: 1st Row** — Debbie Sikes, Nancy May, Dealva Branch, Jan Watson, Debra Mercer, Susan Miller, Cathy Miller, Sally Nelson, Betsy Turner, Fran Harris, Margaret Hall, Sandra Bruce, Glenda Cannon. **2nd Row** — Mr. Charles Bonds, Mrs. Jane Gray, Robbie Griner, Nancy Strickland, Glenda Williams, Glenda Bennett, Carol Dickerson, Kay Gordon, Ellen Proctor, Demerritt Watson, Jill Harris, Glenda Carter, Janice Bullard, Genny Bridges, Donald Griner, Mark Smith, Mark Martin, Dr. John Lindsey.





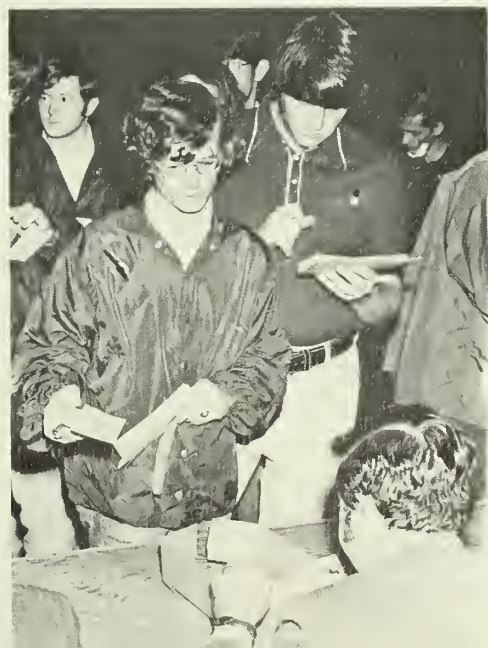

DEMIC-S-A CADEMICS-A CAD  
ICS-A CADEMICS -A CADEMIC  
A CADEMICS-A CADEMICS-A C

# President Pope A. Duncan





Vice President  
Nicholas W. Quick



**Right:** Lloyd L. Joyner, Registrar and Dir. of Admissions; **Below:** Student Personnel Services — **First Row:** Shelton Evans, Dir. of Judicial Affairs; Gordon Alston, Administrative Asst.; Ben G. Waller, Dean of Students; Ford Bailey, Dir. Counseling Center; Dr. John Nolan, Dir. of Activities; Dr. James Orr, Associate Dean of Students; George Lynch, Associate Dean of Students for Special Services; Macelyn Anders, M.D., Dir. of Health Services; Larry Davis, Director of Housing; Allen Simmons, Dir. of Financial Aid and Placement; **Second Row:** Iris Brannen, Administrative Asst. of Financial Aid; Louise Screws, Housing Coordinator; Charlene Bishop, Asst. Dir. of Housing; Dr. Kathryn Lovett, Psychiatric Consultant; Virginia Beauchat, Asst. Dean of Students for Special Programs; Jane Thompson, Counselor; **Lower Right:** Dr. Richard Harwell, Director of Libraries; **Far Right:** Institutional Development — William W. Franklin, Resource Development; Dave Deppisch, Sports Information; Richard Mandes, Dir. of Institutional Development; Gene Crawford, Alumni Affairs; Claude Felton, Public Relations, Gordon Turner, Publications, David Lewis, Photography.





## DEANS AND DIVISION CHAIRMEN

**Right:** Dr. Warren F. Jones, Jr., School of Arts and Sciences; **Middle Right:** Dr. Jack N. Averitt, Graduate School; **Far Right:** Dr. Douglas Leavitt, Division of Health, Physical Education, and Recreation; **Far Lower Right:** Dr. Donald Hackett, Division of Industrial Technology; **Middle Lower Right:** Dr. Starr Miller, School of Education; **Lower Right:** Dr. Paul Lagrane, School of Business; **Below:** Dr. Betty Lane, Division of Home Economics.



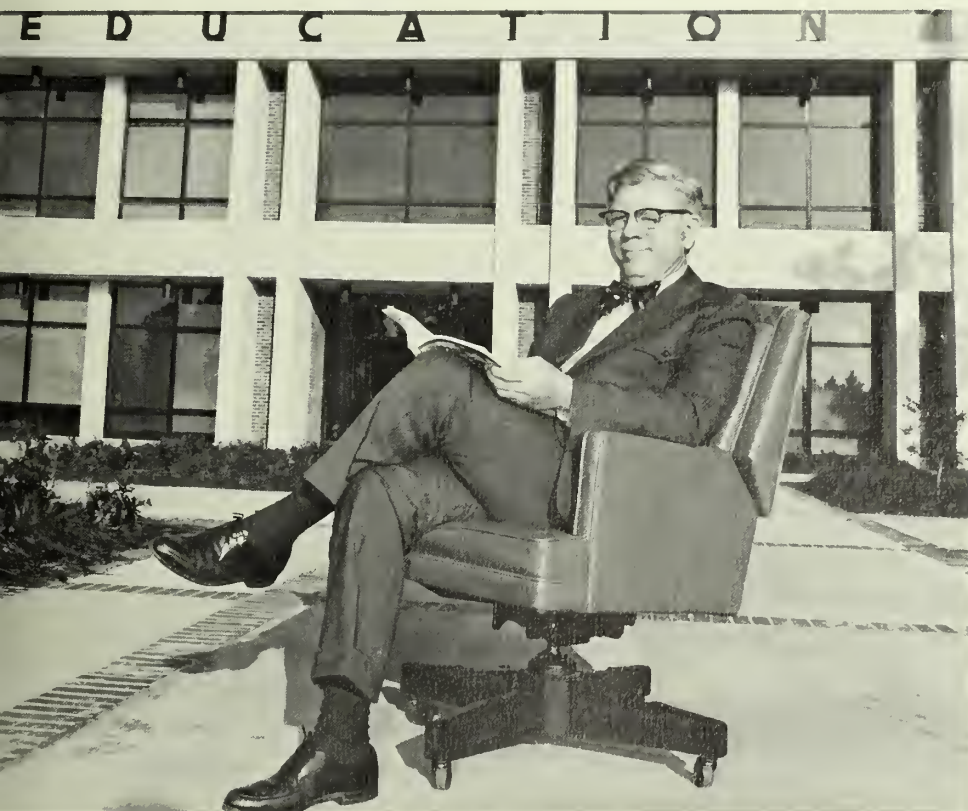

**DEPARTMENT HEADS**

**Right:** Mr. Robert Coston, Economics; **Middle Right:** Dr. Hiram Hanson, Geology; **Far Right:** Dr. Jack Broucek, Music; **Far Lower Right:** Dr. D. Earl Lavender, Mathematics; **Lower Right:** Mr. Jack Billard, Accounting; **Below:** Dr. Justine Mann, Political Science.







## DEPARTMENT HEADS

**Right:** Dr. Donald Hawk, Professional Laboratory Experiences; **Far Right:** Dr. Robert Greenfield, Sociology and Anthropology; **Far Lower Right:** Mr. Henry Iler, Art; **Middle Right:** Dr. Ed Wynn, Instruction; **Below Right:** Dr. William H. Bolen, Marketing and Office Administration; **Below:** Dr. William Hitchcock, Education, Psychology, and Guidance.



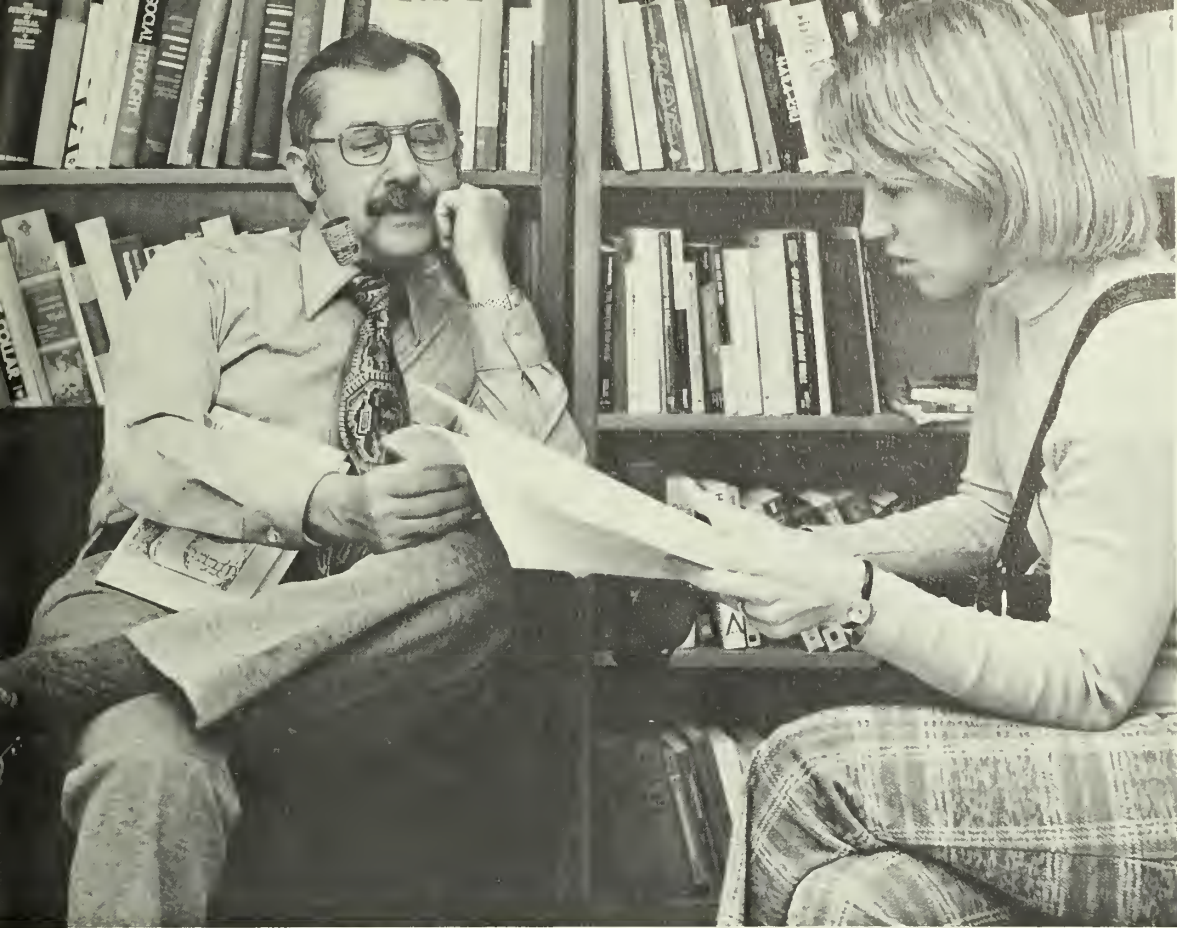

DEPARTMENT HEADS

**Right:** Dr. Grover C. Richards, Psychology; **Far Right:** Dr. James Jordan, History; **Far Lower Right:** Dr. Lawrence Huff, English, Journalism, and Philosophy; **Lower Right:** Dr. Carroll Bryant, Physics; **Below:** Dr. Howard F. Moseley, School Service Personnel.

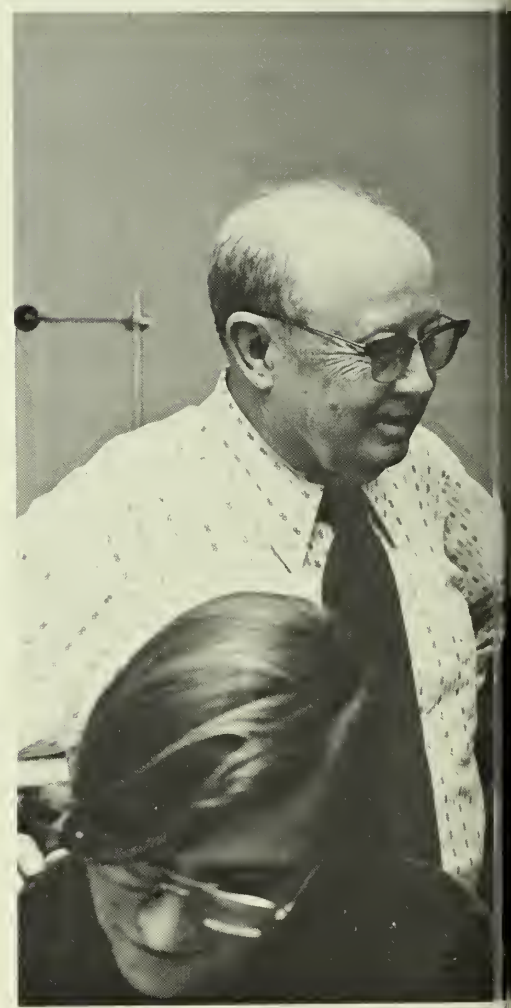



DEPARTMENT HEADS



**Right:** Dr. Edwin T. Hibbs, Biology; **Far Right:** Dr. Walter B. Mathews, Elementary Education; **Far Lower Right:** Dr. Zolton Farkas, Foreign Languages; **Lower Right:** Dr. Clair E. Colvin, Chemistry; **Below:** Dr. John Hulse, Secondary Education and Instruction.

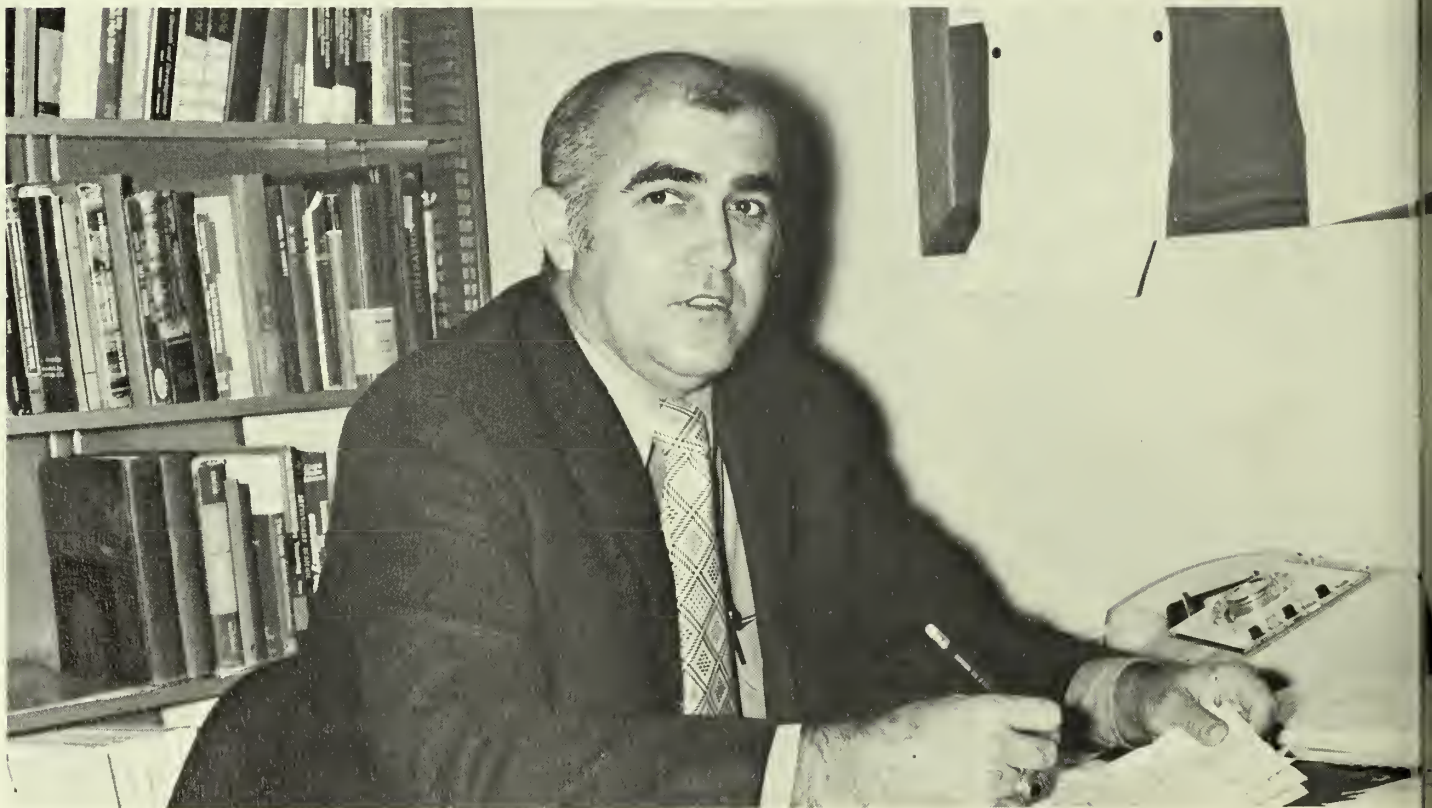

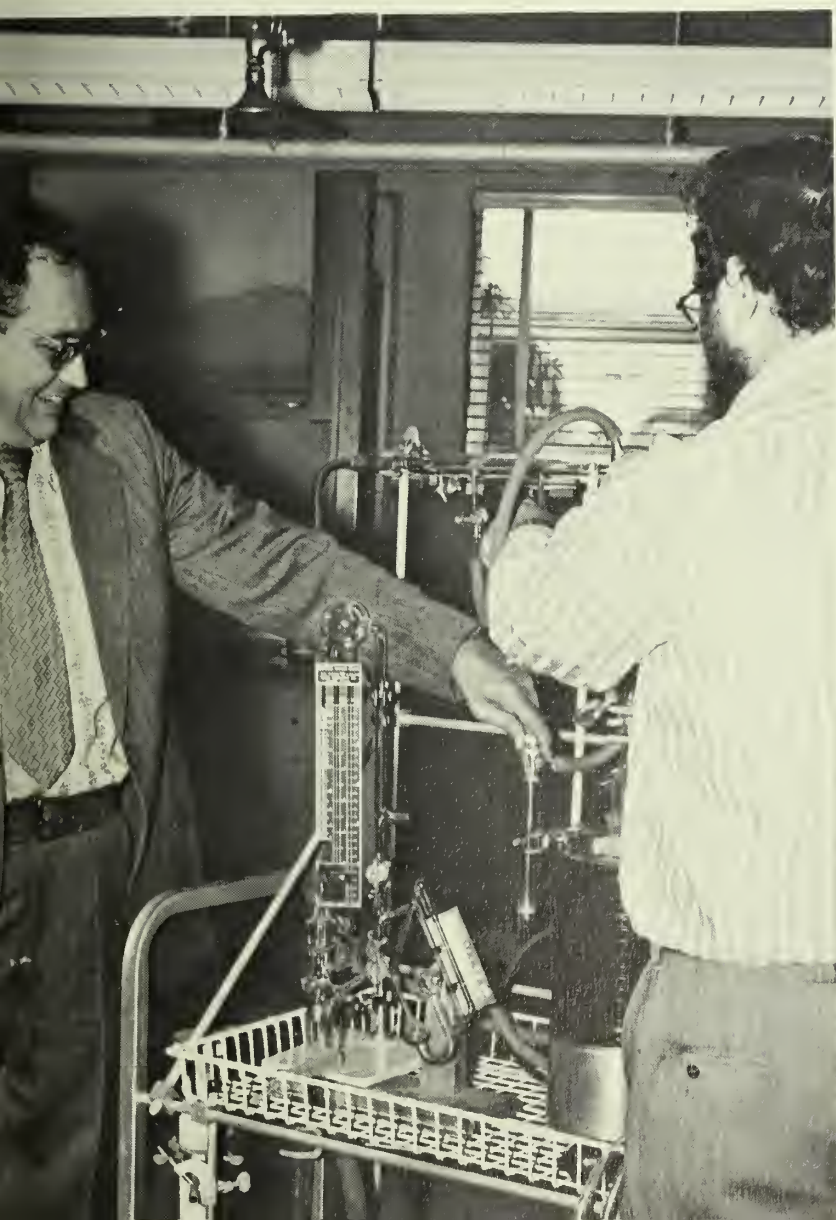

DEPARTMENT HEADS



**Right:** Dr. Larry E. Price, Finance; **Far Right:** Mr. Richard J. Waugh, Criminal Justice; **Below:** Dr. Clarence McCord, Speech & Drama.

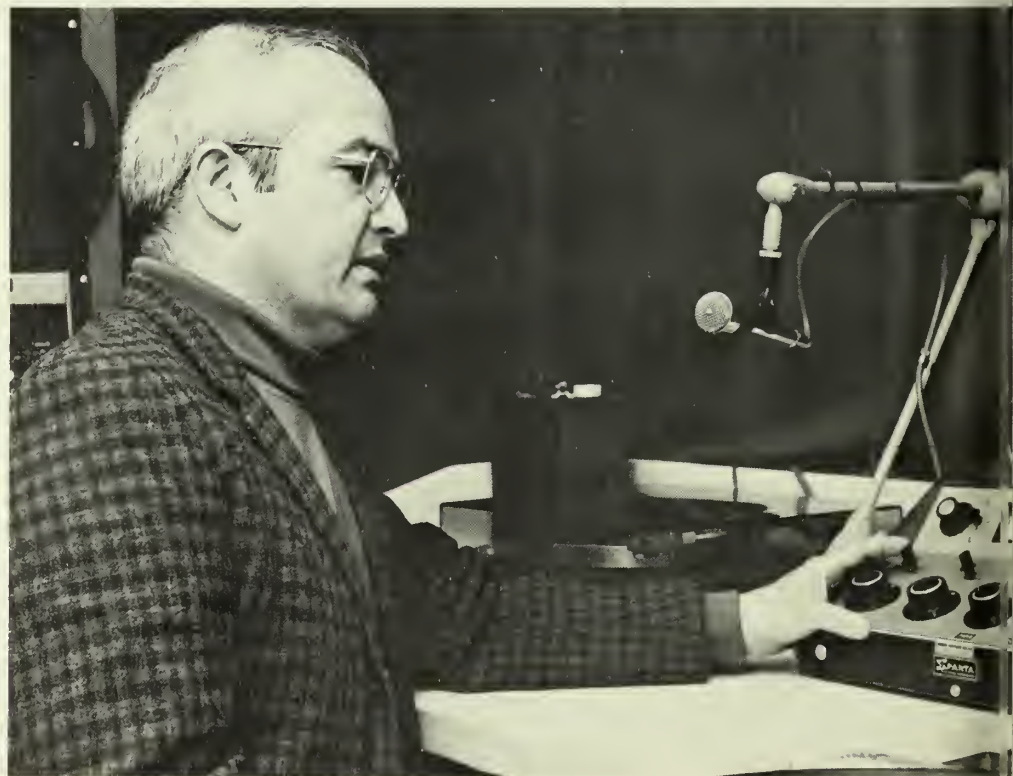





**FACULTY**

Adams, C. Nathan  
Management  
Adams, Dr. Sterling C.  
Music



Anderson, Evelyn  
Prof. Lab. Exp.  
Andrews, Dr. Earl  
Industrial Tech.



Archer, William, Jr.  
Political Science  
Bach, Dr. Michael  
Psychology



Bailey, Sue  
Elementary Education  
Bak, Bronislaw  
Art

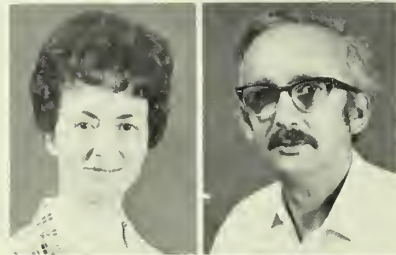

Barnes, Reba  
Health, Phys. Ed. & Rcrtn.  
Barrett, Nancy  
Foreign Languages



Barrow, Dr. Robert M.  
History & Geography  
Barty, Dr. Don H.  
History & Geography



Bell, Dr. Marjorie  
Prof. Lab. Exp.  
Bender, Dr. Miriam  
Instruction





Bennett, Sara  
Biology  
Bice, Dr. Herbert  
Mathematics  
Bishop, Dr. Gale  
Geology  
Bishop, Peter C.  
Sociology & Anthr  
Bishop, Dr. T. Parker  
Physics  
Bitter, Barbara W.  
English, Journ. & Phil.

Black, Dr. Charlene  
Sociology & Anthr.  
Blankenbaker, Dr. H. Joe  
Health, Phys. Ed. & Rcrtn.  
Boliek, Elvena  
English, Journ. & Phil.  
Bonds, Charles W.  
Educ. Psych. & Guidance  
Boole, Dr. John A.  
Oic. of the Vice President  
Borowsky, Jane M.  
Foreign Languages

Boxer, Dr. Robert  
Chemistry  
Bozeman, Dr. John R.  
Biology  
Bragg, Sara Comer  
Marketing & Ofc. Admn.  
Branch, Dr. Roger G.  
Sociology & Anthr.  
Brannen, Annie Sula  
Marketing & Ofc. Admn.  
Briggs, Dr. Guy V.  
Prof. Lab Exp.

Britt, Dr. Claude H.  
Foreign Languages  
Brogdon, Frederick W.  
History & Geography  
Brogdon, Helen  
Health, Phys. Ed. & Rcrtn.  
Brown, Dr. Edward V.  
Instruction  
Brown, Frieda  
Home Ec.  
Brown, Paul A.  
English, Journ. & Phil.



Brown, Dr. Walter L.  
Secondary Education  
Bruce, William C.  
Secondary Education  
Burkitt, David  
Mathematics  
Cain, Dr. Lee C.  
Secondary Education  
Cain, Dr. Martha T.  
Chemistry  
Cannon, Dr. George D.  
Prof. Lab. Exp.



Carmichael, Hayden  
Industrial Technology  
Carnes, Dr. Lon M.  
Finance  
Carr, Paul  
Health, Phys. Ed. & Rcrtn.  
Carter, Dr. Barbara  
Instruction  
Cate, Dr. Hollis L.  
English, Journ. & Phil.  
Chissom, Dr. Brad S.  
School Services



Christmas, Dr. Alice  
Elementary Education  
Christmas, Dr. Charles  
Mathematics  
Christmas, Jack  
School Services  
Clark, Dr. Frank  
Mathematics  
Clements, J.I.  
Athletic Department  
Cobb, Dr. Patrick  
Prof. Lab. Exp.



Cochran, Dr. John P.  
History & Geography  
Collins, Delores  
Health, Phys. Ed. & Rcrtn.  
Colvard, Robert G.  
Accounting  
Cornbleet, Dr. Edward  
Foreign Languages  
Cotten, Dr. Doyce J.  
Health, Phys. Ed. & Rcrtn.  
Cupp, Paul V.  
Biology





Curtis, Dr. Henry  
Biology  
Dahii, Dr. Kathleen  
Foreign Languages  
Daily, Dr. John  
Political Science  
Darley, Hugh  
Industrial Technology  
Darrell, Dr. James H.  
Geology



Davis, Donald M.  
English, Journ. & Phil.  
Davis, Dr. Myron M.  
Health, Phys. Ed. & Rcrtn.  
Deal, Dr. Emit B.  
Economics  
Dellenbarger, Dr. Lynn  
Finance  
Deller, Harris  
Art



DeNitto, John F.  
Prof. Lab. Exp.  
Dick, Dr. Robert  
Political Science  
Dorman, Dale  
Home Economics  
Dosier, Lloyd N.  
Management  
Drapalik, Dr. Donald  
Biology



Eckles, Edwin C.  
Industrial Technology  
Edwards, Dr. Andrew S.  
Educ. Psych. & Guidance  
Ellaissi, Dr. Mahmoud E.  
Secondary Education  
Ellenburg, Dr. F. C.  
Prof. Lab. Exp.  
Elliott, Dr. Albert R.  
Health, Phys. Ed. & Rcrtn.



# FACULTY

Ezell, Josiah S.  
Marketing & Ofc. Admin.  
Faria, Anthony J.  
Marketing & Ofc. Admin.  
Fields, Jerry  
Health, Phys. Ed. & Rcrtn.  
Fields, Dr. Warren C.  
Music  
Fitzwater, Dr. Robert N.  
Chemistry



Floyd, Gordon  
Health, Phys. Ed. & Rcrtn.  
Ford, Bonnie  
Home Economics  
Fortune, Dr. Mary E.  
Health, Phys. Ed. & Rcrtn.  
Fowler, Paul D.  
Industrial Technology



Franklin, Sandra T.  
Secondary Education  
French, Dr. Frank E.  
Biology  
Garrison, Dr. X. L.  
School Services  
Gaston, Dr. George W.  
Secondary Education  
Gerken, Dr. Robert E.  
Music



Gernant, Dr. Freida  
Art  
Gibbons, Charles  
Health, Phys. Ed. & Rcrtn.  
Gillis, Dr. Patricia I.  
English, Journ. & Phil.  
Godfrey, Edgar C.  
Industrial Technology  
Gonzalez, Dr. Jose G.  
Foreign Languages



Good, Dr. Daniel B.  
History & Geography  
Graham, Dr. John P.  
Music  
Gray, Jane C.  
Instruction  
Guill, Kenneth  
Art  
Hacker, Robert L.  
Physics





Hall, Lila  
 Health, Phys. Ed. & Recrn.  
 Haney, Dr. Robert  
 Psychology  
 Harden, Dr. Elizabeth H.  
 Elementary Education  
 Hardy, Beth  
 Mathematics  
 Harrell, Horace W.  
 Accounting  
 Hartberg, Dr. W. Keith  
 Biology

Hashmi, Dr. Zia H  
 Political Science  
 Hassapis, Dr. Vassilios C.  
 Physics  
 Hemberger, Dr. Lance W  
 Educ. Psych. & Guidance  
 Henley, Aubrey V.  
 Art  
 Hickman, Dr. Keith F.  
 Industrial Technology  
 Hilde, Dr. Richard  
 Marketing & Ofc. Admin.

Hill, Denny E  
 Sociology & Anthr.  
 Hoenes, Dr. Ronald L.  
 Prof. Lab. Exp.  
 Hoff, Clayton H.  
 English, Journ. & Phil.  
 Holmes, Martha  
 Management  
 Hood, Dr. James M.  
 Educ. Psych. & Guidance  
 Hookey, Adele  
 English, Journ. & Phil.



**FACULTY**

Howard, Dr. Cecil  
Marketing & Oic. Admin.  
Hubright, Dr. Ronald  
School Services



Huey, Dr. Cecil O.  
Industrial Technology  
Huff, William N.  
Economics



Humma, Dr. John  
English, Journ. & Phil.  
Hyde, Dr. Cornelia T.  
Biology



Jeans, Bobby  
Secondary Education  
Johnson, Dr. Richard B.  
Speech & Drama



Joiner, Dr. George H.  
History & Geography  
Jones, Susan  
Home Economics



Kader, Gary  
Mathematics  
Kariotis, Dr. Constantine  
Mathematics

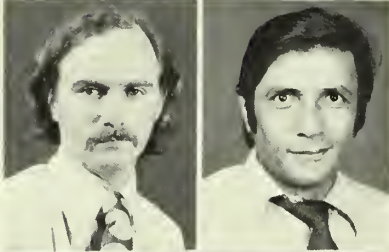

Kastner, Dr. Larry  
Political Science  
Kellogg, Dr. Craig K.  
Chemistry







Kelly, Dr. Lawrence B.  
Finance  
Kincaid, Dr. J. Peter  
Psychology  
Klein, Betty C.  
Prof. Lab. Exp.  
Kleinginna, Ann  
Psychology  
Kleinginna, Dr. Paul  
Psychology



Kolpitcke, Dr. John H.  
Music  
Krissinger, Wayne A.  
Biology  
LaCerva, Dr. Patricia Ann  
English, Journ. & Phil.  
Lamb, Jane  
Home Economics  
Lambie, Grace R.  
Elementary Education



Lanier, Doris N.  
English, Journ. & Phil.  
Lanier, Nancy J.  
Prof. Lab. Exp.  
Lasseter, Sharon  
Mathematics  
Lee, Dorothy F.  
Speech & Drama  
Lee, Syble  
Secondary Education



Lewis, Dr. Robert  
Instruction  
Lightsey, Dr. Ralph  
School Services  
Little, Dr. Edward G.  
English, Journ. & Phil.  
Lovejoy, Dr. Bill P.  
Biology  
Lynch, Monika  
Foreign Languages



Lynch, Walter  
Mathematics  
Mabry, Dr. N. Kemp  
Educ. Psych. & Guidance  
Maharaj, Vishnu  
Health, Phys. Ed. & Rcrtn.  
Marshall, Dr. Rosemary  
Biology  
Martin, John S.  
Industrial Technology





Martin, Dr. Robert A.  
*Educ. Psych. & Guidance*  
Mathew, Dr. David W.  
*Music*  
Maur, Dr. Kishwar  
*Biology*  
Mayfield, Dr. Gordon H.  
*Chemistry*  
McAllister, Hubert E.  
*History & Geography*



McDuffie, John  
*English, Journ. & Phil.*  
McElhenny, Nancy E.  
*Family Life Ctr.*  
McKeever, Dr. Sturgis  
*Biology*  
McKinnis, Dr. Paul  
*School Services*  
Medlen, Linda  
*Home Economics*

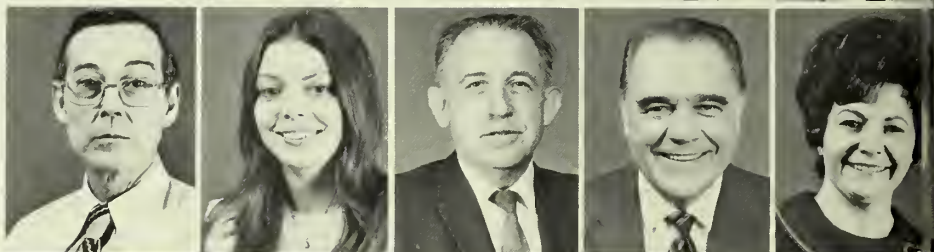

Mikell, Mary H.  
*Speech & Drama*  
Mobley, Cleon M.  
*Physics*  
Mobley, Harris  
*Sociology & Anthr.*  
Morris, Dr. John E.  
*Prof. Lab. Exp.*  
Mosely, Dr. C. Charlton  
*History & Geography*



Moser, Dr. Ernest R.  
*Economics*  
Nelson, Dr. Rex A.  
*Industrial Technology*  
Nelson, Dr. Robert  
*Chemistry*  
Obenchain, Dr. Frederick  
*Biology*  
Oertley, Ronald  
*Health, Phys. Ed. & Rec.*





Olewine, Dr. Donald  
Biology  
Oliver, Dr. James  
Biology  
Olson, Dr. Joseph O.  
Art  
Osburn, Rick  
Biology  
Osgood, Shirley  
Psychology

Overstreet, Karen H.  
Home Economics  
Pajari, Dr. Roger N.  
Political Science  
Parcels, John L.  
English, Journ. & Phil.  
Parrish, Dr. Leo G.  
Management  
Paul, Dr. Tom  
Health, Phys. Ed. & Rec.

Payne, G. Frederick  
Hist. & Geog.  
Peach, Dr. Walter  
Instruction  
Pearce, Dr. Doris  
Family Life Center  
Pennington, Dr. Tully  
Biology  
Petkewich, Dr. Richard M.  
Geology

Platt, Dr. Larry  
Sociology & Anthr.  
Polk, Ronald  
Health, Phys. Ed. & Rec.  
Powell, Sarah  
Home Economics  
Powell, Dr. Woodrow  
English, Journ. & Phil.  
Pratt, George C.  
Sociology & Anthr.



# FACULTY



Presley, Dr. Delma E.  
Eng., Journ. & Phil.  
Presnell, Ann  
Mathematics  
Quinn, Dr. Carolyn  
Speech & Drama  
Rabitsch, Sandra Cox  
Eng., Journ. & Phil.  
Radovich, Frank  
Health, Phys. Ed. & Rec.



Rainwater, Dr. Frank  
Eng., Journ. & Phil.  
Ramsey, Dr. Frank  
Health, Phys. Ed. & Rec.  
Remley, Roxie  
Art  
Rewis, Dr. Jacquelyn S.  
Elementary Education  
Richter, Dr. Fred A., Jr.  
Eng., Journ. & Phil.



Riggs, Dr. Sara M.  
Prof. Lab. Exp.  
Roberts, Dr. Ronald M.  
Eng., Journ. & Phil.  
Rockett, Betty  
Ed. Psych. & Guidance  
Rogers, Dr. George A.  
History & Geography  
Rogers, Dr. John T.  
Physics



Rogers, Dr. Richard L.  
Psychology  
Rowe, J. E.  
Health, Phys. Ed. & Rec.  
Ruffin, Dr. David A.  
Eng., Journ. & Phil.  
Russell, Dr. Fielding D.  
Eng., Journ. & Phil.  
Sanders, Dr. Frederick K.  
Eng., Journ. & Phil.



Sandlin, Dr. William P.  
Music  
Saunders, Dr. Frank  
History & Geography  
Scales, Dr. Luther L., Jr.  
Eng., Journ. & Phil.  
Scearce, J. B.  
Health, Phys. Ed. & Rec.  
Scott, Dr. Taylor C.  
Sociology & Anthr.



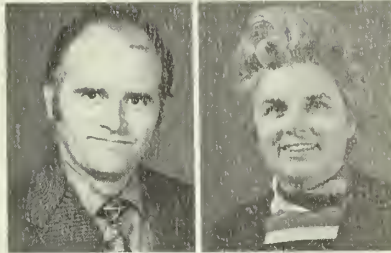

Slevidge, Lewis R.  
Industrial Technology  
Seymour, Frances  
Home Economics



Shriver, Dr. George H.  
History & Geography  
Shurbutt, Dr. T. Ray  
History & Geography

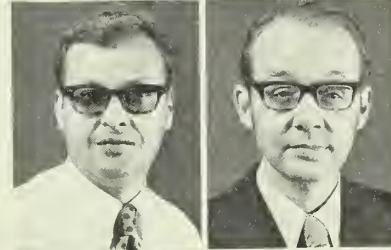

Sida, Dr. Donald W.  
Prof. Lab. Exp.  
Singletary, Dr. Thomas  
Industrial Technology



Smith, Dr. Julia F.  
History & Geography  
Smith, Dr. Malcolm  
Mathematics



Smith, Sue  
Home Economics  
Smith, Tom D.  
Health, Phys. Ed. & Rec.



Smith, William R.  
Economics  
Solomon, Bernard  
Art



Sparks, Dr. Arthur  
Mathematics  
Spence, Terrell P.  
Health, Phys. Ed. & Rec.

**FACULTY**

Speith, Dr. William R.  
Health, Phys. Ed. & Rec.  
Stapleton, Dr. Richard C.  
Management  
Steadman, Thomas P.  
Art  
Stewart, Lewis  
Finance



Stidham, Thomas M.  
Music  
Stone, Dr. David  
Mathematics  
Thomas, Dr. Georgelle  
Psychology  
Thomason, Pamela S.  
Health, Phys. Ed. & Rec.



Todd, Dr. Willie G.  
History & Geography  
Turner, Binion  
Accounting  
Turner, Daniel S.  
Industrial Technology  
Tyer, Dr. Harold  
School Services

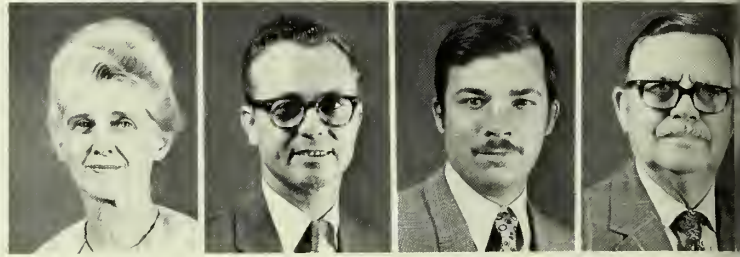



Van Duesen, Dr. John P.  
*Elementary Education*  
 Van Tassel, Dr. G. Lane  
*Political Science*  
 Vogel, Arv  
*Industrial Technology*  
 Wallace, John S.  
*Industrial Technology*  
 Waller, Gladys  
*Elementary Education*

Walton, Betty  
*Instruction*  
 Ward, Dr. Robert D.  
*History & Geography*  
 Watson, Dr. Georgia B.  
*Psychology*  
 Weatherford, Dr. H. Jarold  
*Foreign Languages*  
 Weaver, Dr. Bill  
*Instruction*

Webber, Pam  
*Instruction*  
 Webber, Stephen  
*Health, Phys. Ed. & Rec.*  
 Wells, Dr. J. Norman  
*Mathematics*  
 Wells, Rosalyn W.  
*Secondary Education*  
 West, Robert  
*Speech & Drama*

Whaley, Donald C.  
*Industrial Technology*  
 White, Jane  
*Marketing & Office Admin.*  
 Whitener, Susie F.  
*Home Economics*  
 Whitside, Warren W.  
*English, Journ. & Phil.*  
 Wilsford, Evelyn  
*Home Economics*

Wilson, Dr. Dean C.  
*Music*  
 Wilson, Dr. Maryland  
*Speech & Drama*  
 Woodall, Ed  
*Instruction*  
 Woodrum, Dr. Arthur  
*Physics*  
 Word, Dr. William R.  
*Economics*







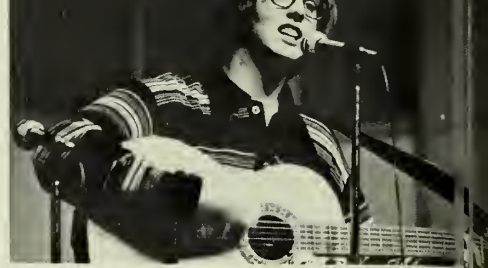



## Swimmers Break School Records

The GSC swimming team experienced a good season under the direction of Coach Floyd. Swimmers Mark Reed, Don Welchko, Scott Fowler, Bill Gresham, Bill Dabney, and diver Jeff Barnett combined to equal or break many school records during the Southern Intercollegiate Swimming Championship. Welcho and Barnett also qualified for the NCAA Championship.

Team shot — Coach Buddy Floyd, Burt Peake, Bobby Dann, Thomaso Pecht, David Carver, Jeff Barnett, Mike Ginn, Mark Reed, John Renshaw, Bill Gresham, Don Webster, Bill Dabney, Assistant Coach Rick Crowell.



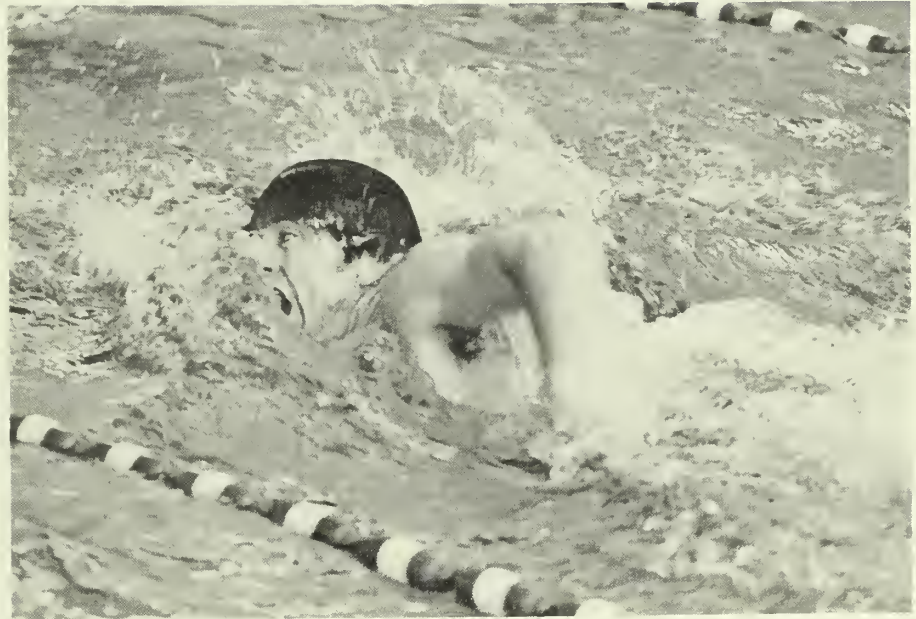

## Water Polo Team Floats to Top

The water polo team, in its second year at Georgia Southern, established itself as a power in the Southeast. With returning veterans from the swimming team, the Eagles had no difficulty in capturing the majority of their games. An important victory over Georgia Tech topped off the season for Coach Floyd and his dynamic team.

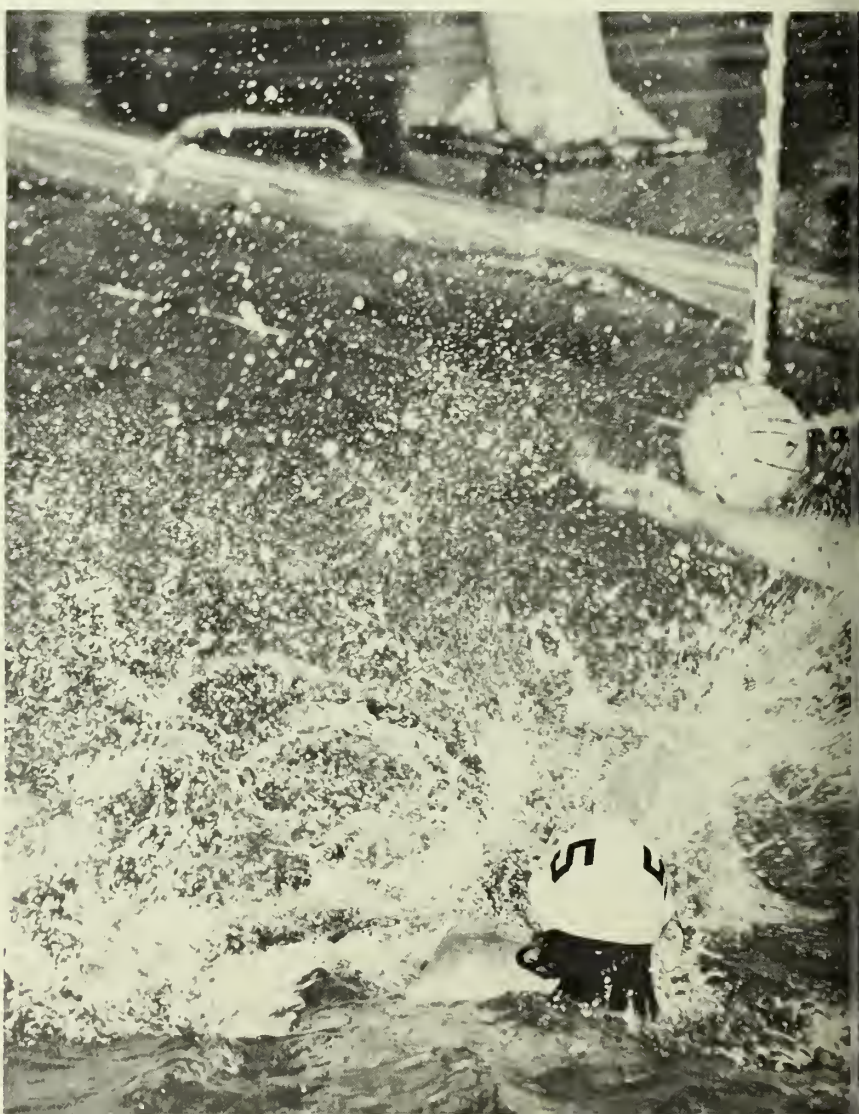

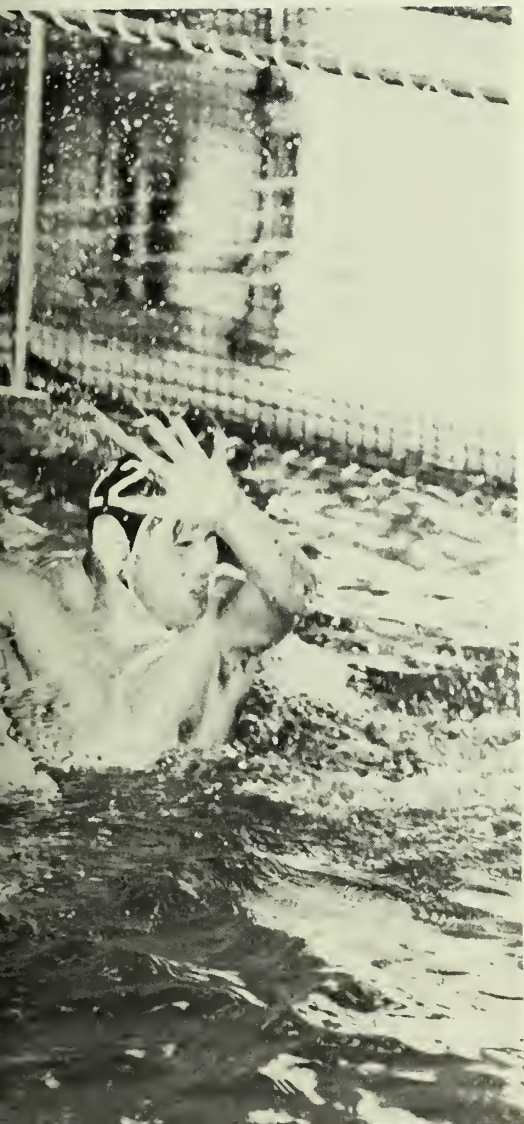
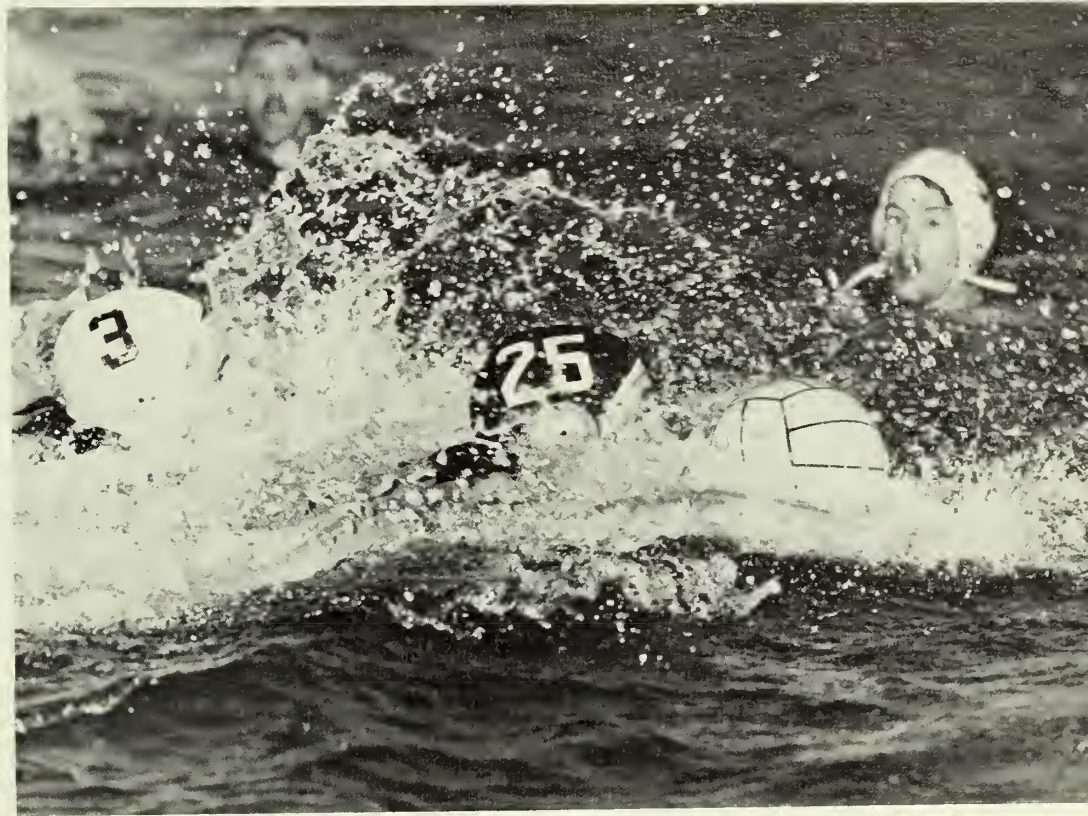

# GSC Women Compete In Basketball & Swimming

The GSC women broke into intercollegiate sports this year in basketball and swimming. Women's sports is developing in the state and GSC strives to be among the top competitors. All women's athletics are governed by the Association of Intercollegiate Athletics for Women.

The GSC women's basketball team began its first season under the direction of Coach Linda Crowder. The team scheduled ten games against such competition as Mercer University, North Georgia College, and Tift College. All team members had two or three years of high school experience. Their first collegiate season together was one of building and learning. The women's basketball program boasts a high level of enthusiasm and interest.

**TEAM SHOT:** **1st Row** — Lynn Brown, Mary Scott, Jan Chandler, Kathy Warren, Bonnie Evans. **2nd Row** — Penny Crittendon, Lois Myers, Jo Pierce, Beth Clark, Jackie Bass, Denise Davis, Jennifer Burgess, (not pictured — Coach Linda Crowder).

The GSC women's swimming club also made its debut in the 73-74 season. The club which participated in both swimming and diving events was under the direction of varsity coach Buddy Floyd. Some of the teams met by GSC swimmers were Columbia University, the University of Georgia, and the University of South Carolina. Experience among the girls ranged from none at all to AAV nationals participants.

**TEAM SHOT:** **1st Row** — Debbie Kyker, Valerie Peterson. **2nd Row** — Rita Roberts, Lucinda Durham, Patti Baldesari, Sheila Beal. **3rd Row** — Lola Campbell, Debbie Drum, Theresa Petron, Sally Cabot, Helen House (Coach), Patty Carter (Mgr.), Debbie Van.

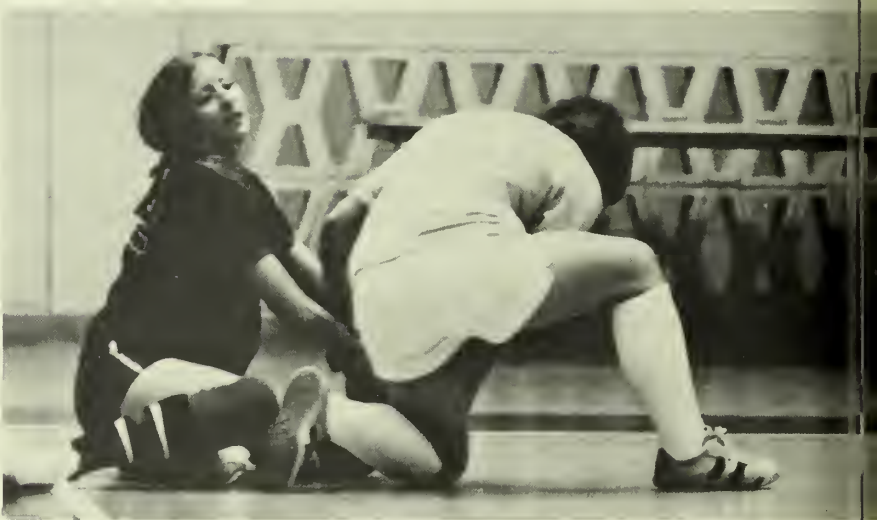





## Soccer Club Captures Third Place In U of F Tournament

The GSC Soccer Club had a tough season facing such competition as the University of Florida, the University of Georgia, and Jacksonville University. The club was invited to play in two tournaments at the University of Florida. Highlighting the season for the soccer club was their capture of third place in one of these tournaments. Though the soccer club was in its first year of competition, the enthusiasm and the momentum was increased as a fine team was fielded.

TEAM SHOT: **1st Row:** Collis McGeachy, David Woodruff, Andreas Rudolph, Olaff Kampfschmidt, Hans Lorenzen, Joseph Onaghise, James Moore. **2nd Row** — Marty Reid, Marshal Payne, Simeon Smithale, Garey Simpson, Charles Robeson, David Quattlebaum, John Quattlebaum, Andrew Shu-Fai Wu. (Not Pictured: Eugene Justin).





## Eagle Gymnasts Post Perfect Season

Confidence marked the opening of the 73-74 gymnastic season as six veterans returned to the team. Under the leadership of Coach Ron Oertley, the Eagle gymnasts posted a perfect 9-0 record in a spectacular season. Highlighting that season for the Eagles was finishing in second place at the Southern Intercollegiate Gymnastics League and hosting the International Gymnastics Festival which featured the West German gymnasts.

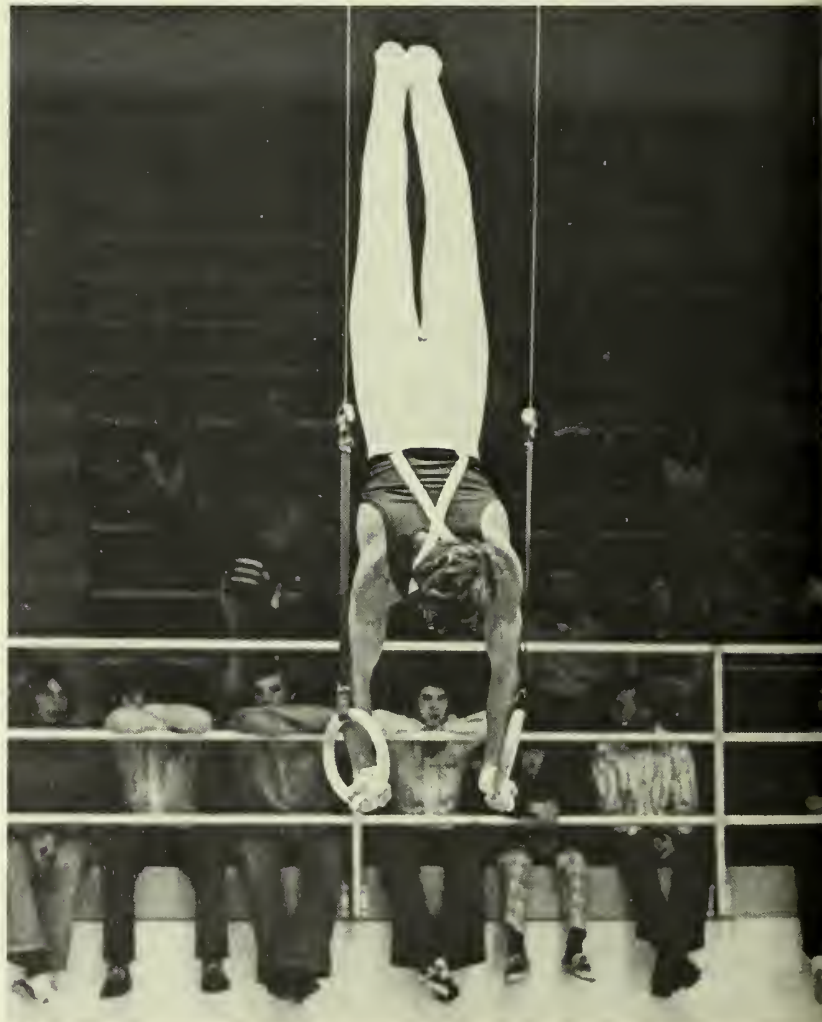



## Gymnastics Team Places Second In SIGL

TEAM SHOT— **1st Row** — Mel Collins, Doug McAvinn, John Gracik, Steve Norman, Dave Collins. **2nd Row:** Roger Biedenbach, Burr Bachler, Foster Martin, Gary Barkalow, Dick Hancock, Bee Thoma.



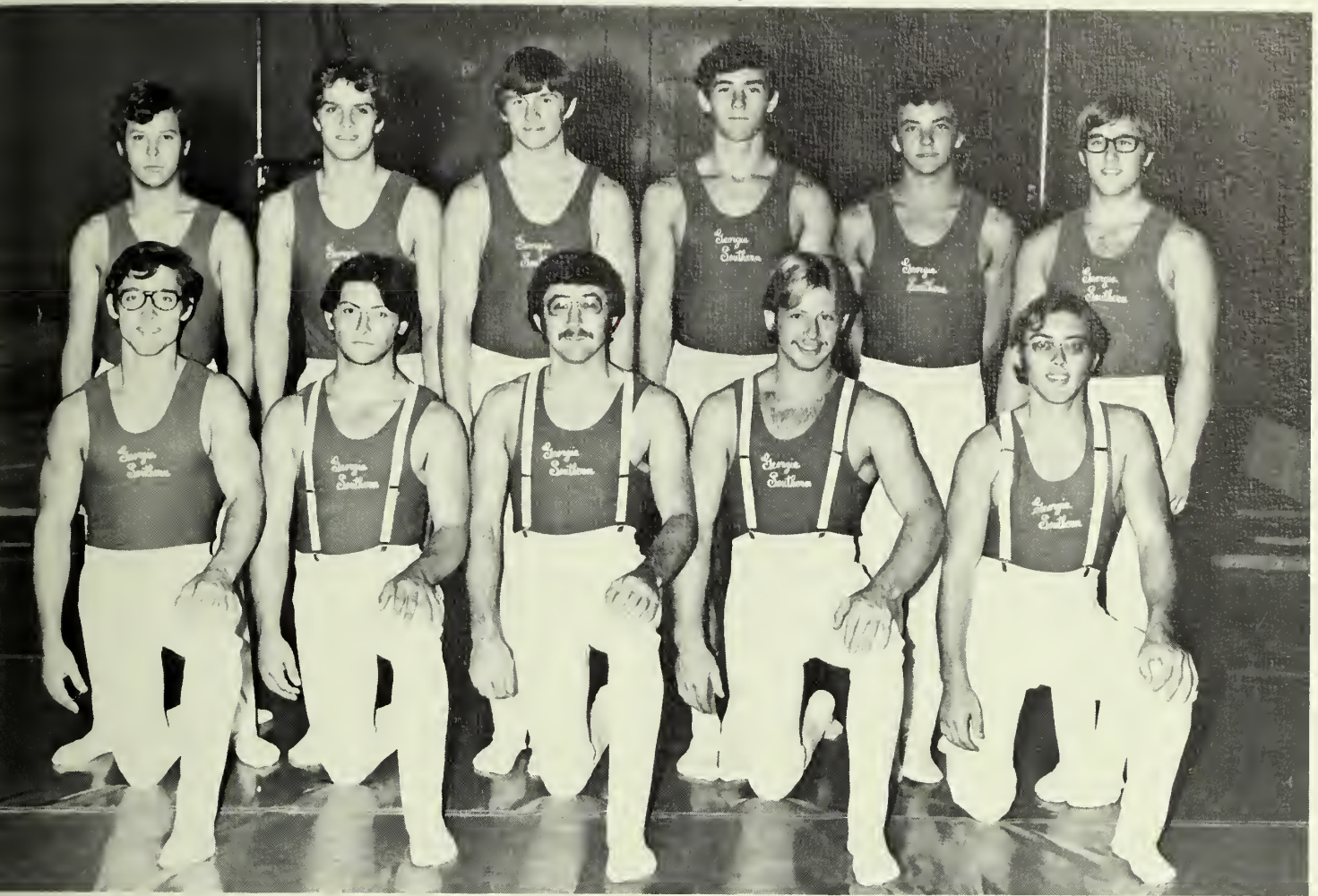

Southern Hosts  
International Gym Festival  
Featuring West Germans







## Ron Polk Named 1973 NCAA Coach of the Year

A winning baseball team at Georgia Southern has become a tradition under the leadership of Ron Polk, the 1973 NCAA Coach of the Year. The Eagles began the '74 campaign by winning 10 games before suffering a loss, but returned to establish a record 20-game winning streak. The statistics were impressive as the Eagles went to the District 3 play-offs with a 45 and 12 record. Jim Morrison and Keathel Chauncy combined to set 10 hitting records, while pitchers John Gibson and Pete Manos had 19 wins and only 5 losses between them. Misfortune plagued the Eagles in the district play-off as they lost to Miami and South Carolina thereby losing the chance for a bid to the College World Series.

**TEAM SHOT — 1st Row:** Jim Morrison, Rich Toth, Mike Cash, Jamie Ivins, John Gibson, John Butler, Keathel Chauncey, Steve Pietsch, Frank Read, Steve Garcia. **2nd Row:** Van Cowart, Student Trainer; Steve Smith, Manager; Mike Moore, Rocky Weicht, Ron Morris, Pete Manos, Roger Miller, Barry Beck, Carl Person, Larry Prosser, Frank Arreola, Assistant Trainer. **3rd Row:** Steve Webber, Assistant Coach; Hugh Buchanan, Graduate Assistant; Ken Weatherman, Graduate Assistant; Jack VanDerSluys, Frank Ryan, Hollis Griggs, Jerry Buchar, Bob Gerdes, Ken Kruppa, Bob Salter, Pete Dunn, Graduate Assistant; John Hoyt, Graduate Assistant; Tom Smith, Trainer; Ron Polk, Head Coach.





Eagles Have  
Record-Breaking  
20-Game Winning Streak





Baseball at  
Georgia Southern  
is a Ball





## Golf Team Ranks 9th In Nation

The Georgia Southern golf team coached by Ron Roberts proved to be very strong in the '74 season. Disappointed in, but not discouraged by placing fifth in the annual Chris Schenkel Tournament, the linksmen finished the season by winning the prestigious Southern Independent Intercollegiate Championship and securing a national ranking in the NCAA.







# Linksmen Win Southern Independent Intercollegiate Championship

TEAM SHOT: **1st Row** — Ray Wells, Dean Alexander, Ken Krieger, Joey Kaney, Coach Roberts. **2nd Row** — Howard Wills, Bill Mitchell, Gary Oliver, Buddy Alexander, Jim Ferelle.





## Eagles Capture Top Spot in Georgia

Richard Wallace, Johnny Mills, and Perry Warbington led the 1973-74 Georgia Southern basketball team to the number one spot in Georgia. The most exciting contest of the season was the Homecoming game in which the Eagles defeated the Mercer Bears before a spirited capacity crowd. The Eagles also placed first in the Claxton Fruitcake Invitational.

**TEAM SHOT — 1st Row:** Chris White, Pat Blenke, Art Kitchen, Coach Fields, Coach Rowe, Coach Gibbons, Mr. Smith, Trainer. **2nd Row:** John Vail, Dick Beuke, Johnny Mills, Bob Crouch, Tommy Palmer, John Gillingham, Richard Wallace, Frank Arreola, Asst. Trainer. **3rd Row:** Rex Gregg, Jim Clark, Mike Barger, John Baker, Ronnie Arnold.

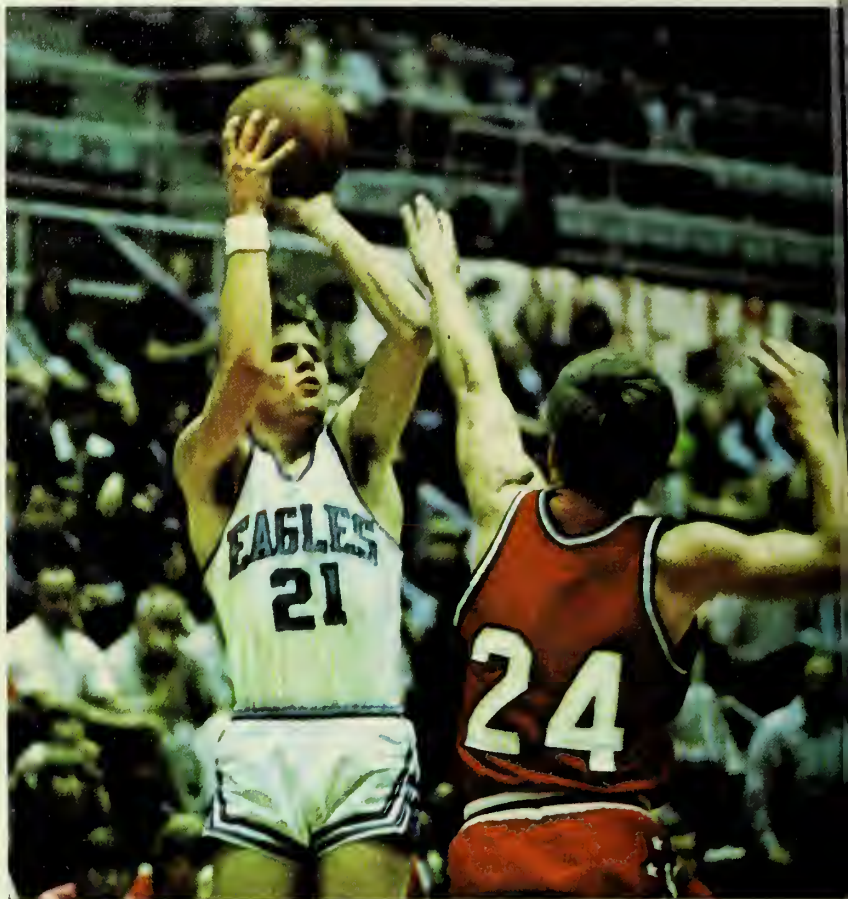



Wallace, Mills,  
and Warbington  
Pace the Eagles



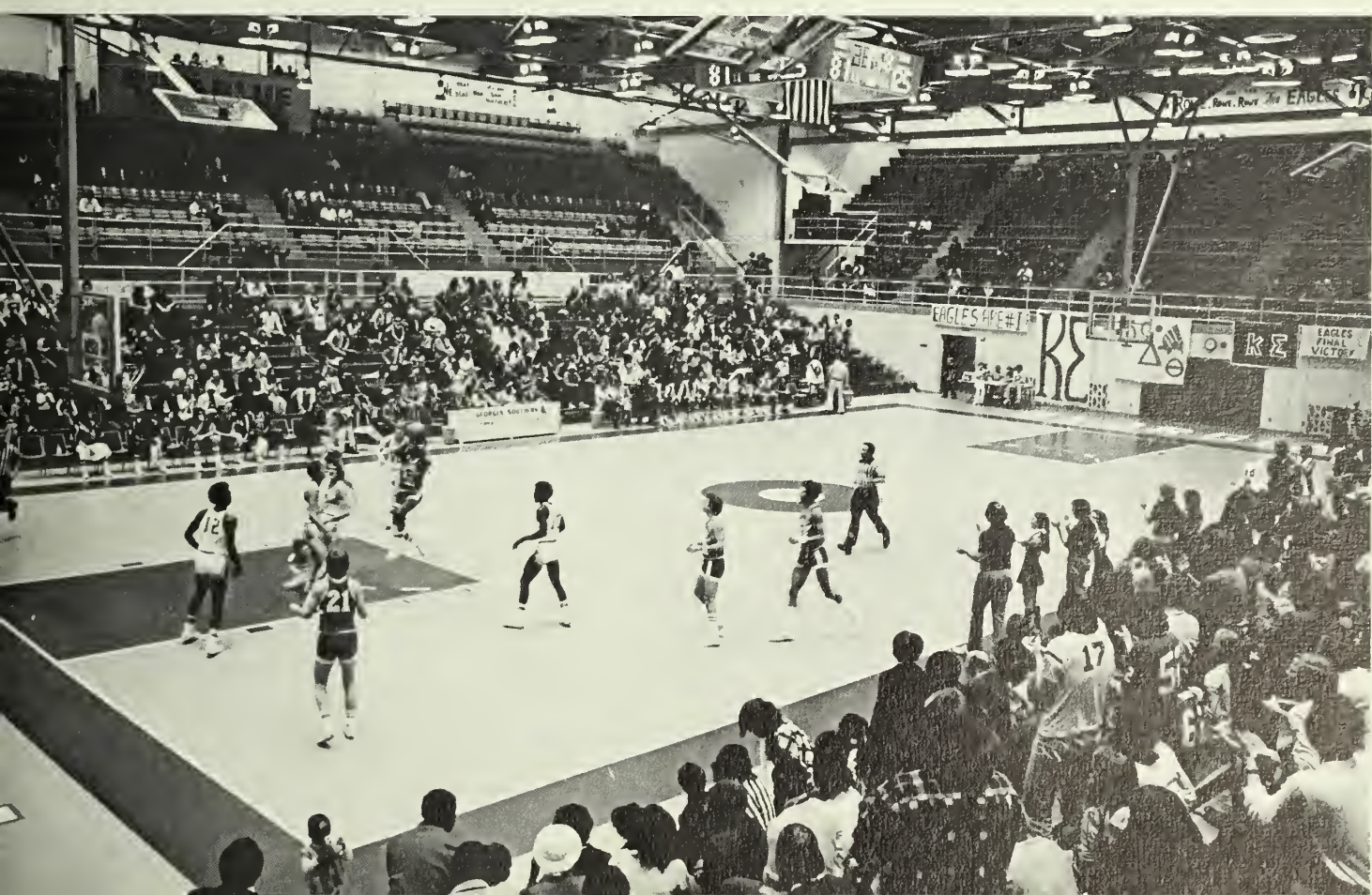

Eagles Take the  
Claxton Fruitcake  
Invitational

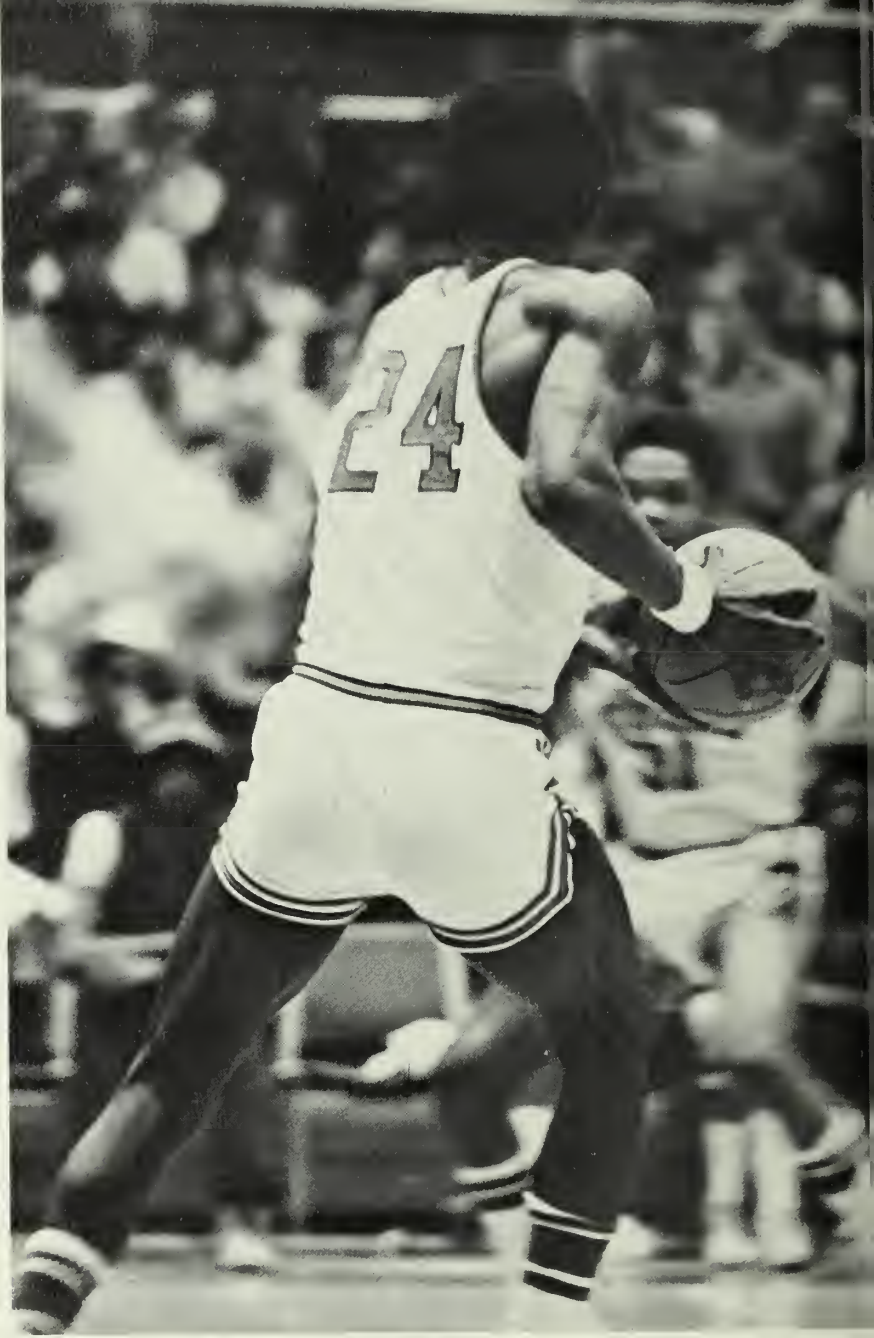



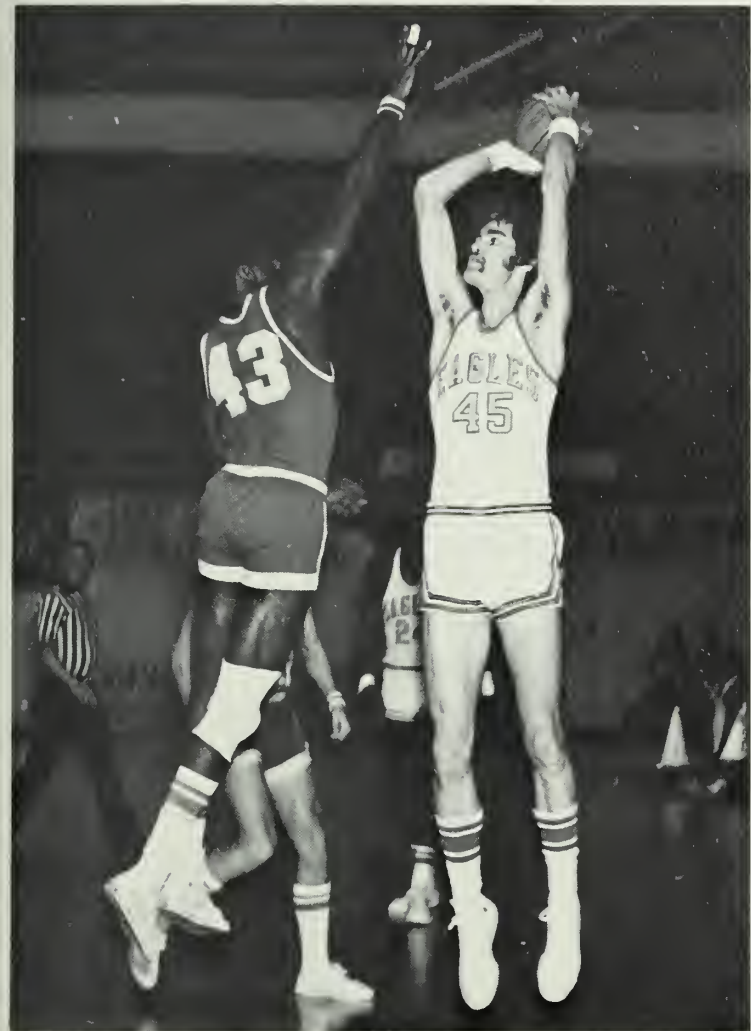

## Marharaj Coaches Eagle Netters to Successful Season

The Georgia Southern tennis team enjoyed its most successful season ever under the direction of new head coach, Vishnu Maharaj. Five returning veterans and three talented newcomers worked together to produce a winning season which included an impressive eleven-match winning streak against such teams as the University of South Carolina, Appalachian State, and Georgia Tech. The Eagle Netters placed third in the Georgia Intercollegiate Tournament and also qualified for the NCAA Tennis Tournament by winning two-thirds of their matches.

TEAM SHOT — **1st Row:** Oliver Scott, Ted Dansby, Drew Fiumano, Coach Vishnu Maharaj, Bill Charles, Bunner Smith, Danny Gladman. **2nd Row:** Co-Captains Chuck Cicchese and Charlie Ellis.



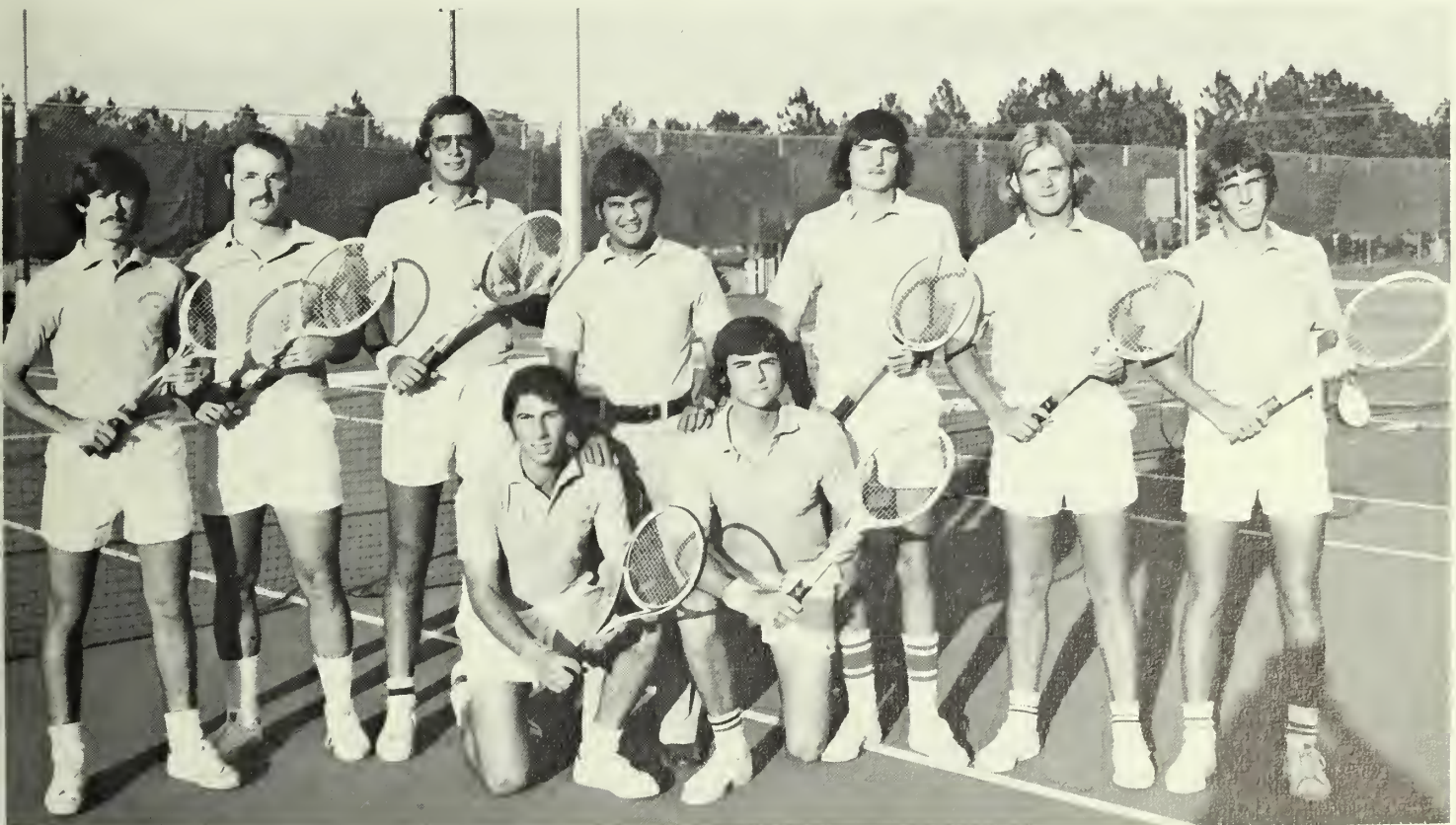

## Women's Tennis Team Captures Second Place in GAIA

The Georgia Southern women's tennis team had a very good season finishing with an 11-3 record and an invitation to the women's GAIA Tournament in which they captured second place. In the tournament, Phyllis Shuford and Clovis Mattox advanced to the second round; Gale Peterson and Widget Bennet advanced to the third round; and Beth Sutton and Ann Rumble advanced to the quarter finals. In the doubles play, the team of Rumble and Peterson finished third.

TEAM SHOT — Left to Right: Coach Nancy Dillard, Beth Sutton, Phyllis Shuford, Gale Peterson, Norah McGraw, Anne Rumble, Widget Bennet, Clovis Mattox, Dale Nesbit.

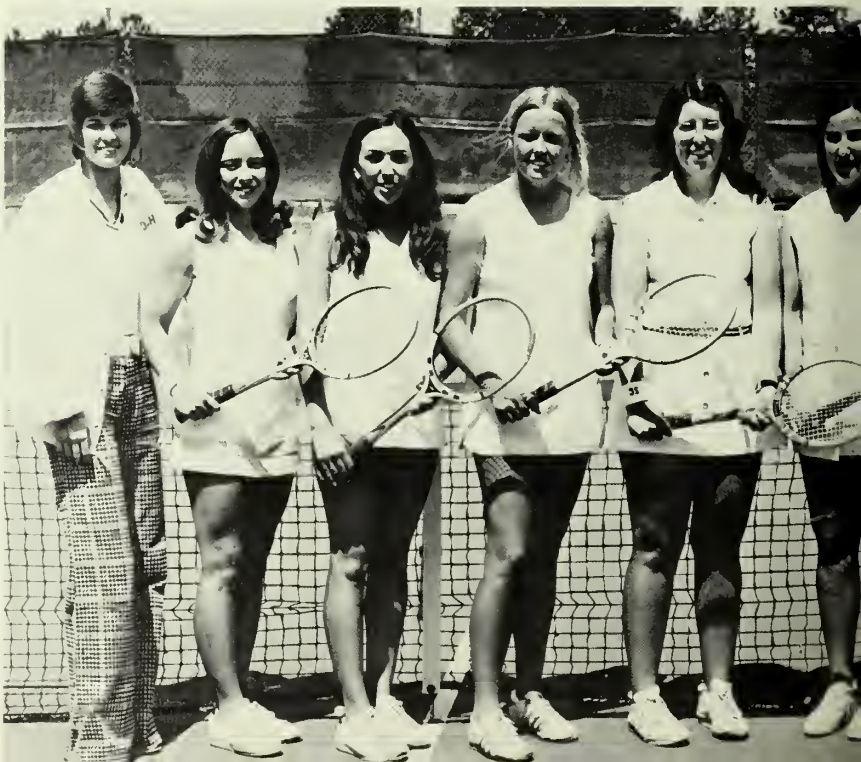

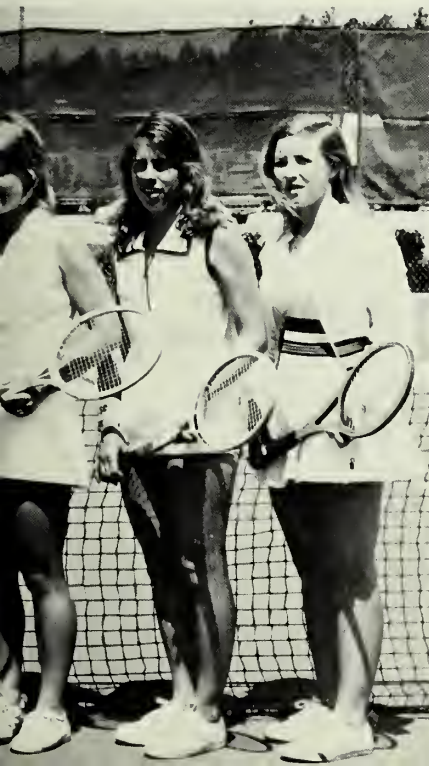
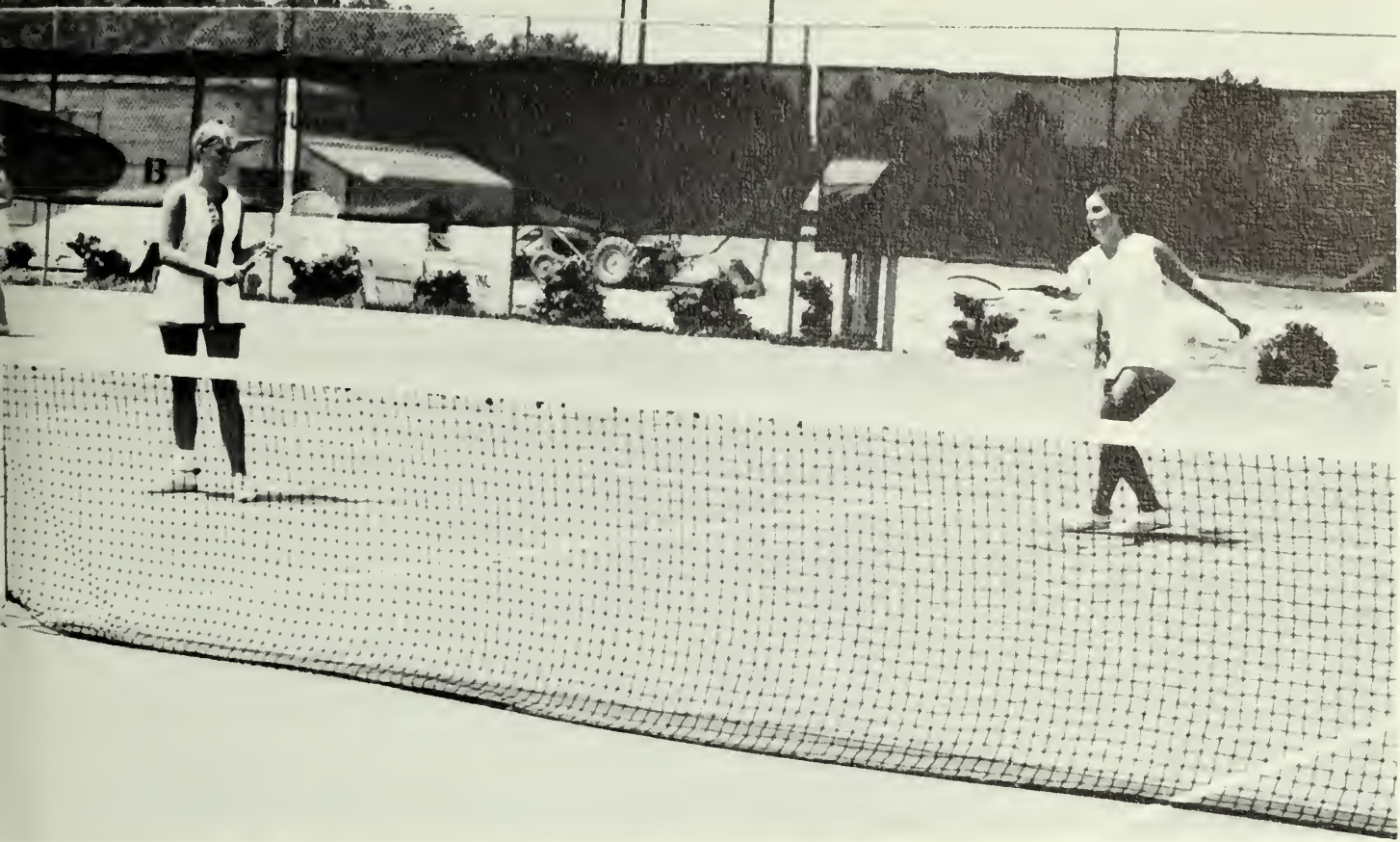

## Competition Keen In Intramural Sports

Georgia Southern's intramural program coordinates athletic competition for men and women in both the Greek and Independent leagues. The intramurals involve many students as participants and an even larger number of spectators with a keen spirit of competition evident in almost every event of the GSC intramural program. At the end of each season, Greeks and Independents match the tops of their leagues in tournament competition. Sports which are included in the GSC intramurals are flag football, basketball, volleyball, and softball.





Intramurals Provide  
Year-Round  
Sports Involvement







# Sports Scoreboard

## SOCCER

GSC		OPPONENT
5	Glynco	2
4	Glynco	4
2	UGA	9
3	UGA	3
0	UFLA	3
1	Tampa	3
0	Flagler	3
2	UFLA	1
2	Jacksonville	1

## WOMEN'S SWIM TEAM

GSC		OPPONENT
L	Georgia	W
W	Woodward	L
L	Georgia	W
W	Columbia	L

## GOLF

TOURNAMENT	TEAM FINISH
Seminole Classic	Third
Palmetto Invitational	First
Furman Invitational	Third
Chris Schenkel Invit.	Fifth
Southern Indep. Intercoll.	First

## BASKETBALL

GSC		OPPONENT
78	Hofstra	56
78	USC	91
69	Jacksonville	82
84	Morris Harvey	75
94	Rider	72
100	Boston U.	83
93	St. Francis	84
76	Wisconsin	75
81	Valdosta St.	71
90	East Tenn. St.	68
81	Old Dominion	91
113	Samford	83
83	Florida St.	92
83	Appalachian St.	71
78	Valdosta St.	68
94	Mercer	83
80	Fairleigh Dickinson	71
80	Old Dominion	94
95	Samford	81
73	Mercer	67
87	Pan American	88
87	North Texas St.	88
115	Ogelthorpe	83
126	Georgia St.	91
82	Ball State	77
89	Georgia St.	71

# Sports Scoreboard

## WOMEN'S TENNIS

GSC		OPPONENT
L	Furman U.	W
L	Georgia	W
W	Columbia	L
L	Emory	W
W	West Georgia	L
W	Wesleyan	L
W	So. Carolina	L
W	Mercer	L
W	Columbia	L
W	Wesleyan	L
W	Ga. College	L
W	West Georgia	L
W	Georgia	L
W	So. Carolina	L

## MEN'S TENNIS

GSC		OPPONENT
9	Mercer	0
9	Valdosta	0
8	USC	1
5	Appalachian State	4
2	Florida	7
6	Jacksonville	3
9	Flagler	0
9	St. Leo's	0
7	Tampa	2
7	South Florida	2
6	Wake Forest	3
9	Western Carolina	0
9	Western Carolina	0
8	Georgia State	1
8	Shorter	1
5	Georgia Tech	4
2	USC	7
2	UGA	6
7	Jacksonville	2
6	Columbus	3

BASEBALL

GSC	OPPONENT
9	clemson
5	clemson
6	clemson
19	Appalachian St.
7	Appalachian St.
17	Appalachian St.
9	Lehigh
8	Lehigh
10	Lehigh
8	Central Mich.
6	Central Mich.
14	Lehigh
9	Austin Peay
4	Austin Peay
11	George Mason
4	Virginia Tech
10	Virginia Tech
4	Howard U.
10	West Carolina
14	West Carolina
13	West Carolina
3	Virginia Tech
1	Birm'Ham So.
17	Birm'Ham So.
2	So. Carolina
6	So. Carolina
10	Ga. Tech
5	Fla. Int.
7	Fla. Int.
7	Columbus
10	Columbus
0	Lewis
9	Lewis
4	Lewis
12	Lewis
3	Valdosta St.
4	Valdosta St.
13	Florida St.
2	Florida St.
9	Mercer
0	Jacksonville
9	Jacksonville
1	So. Carolina
4	So. Carolina
2	So. Carolina
13	Armstrong
2	Stetson
7	Stetson
10	Jacksonville
4	Jacksonville
13	Jacksonville
1	Florida St.
2	Florida St.
6	Florida St.
22	Mercer (Atl)
6	Mercer (Atl)
12	Armstrong
1	Miami
8	No. Carolina St.
5	Vanderbilt
0	So. Carolina

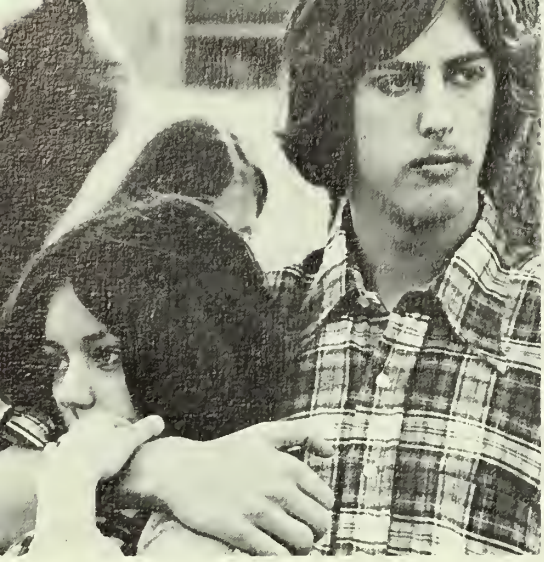



# UNDERCLASSMEN

Adams, Carroll 3  
 Adams, Stephen 2  
 Akins, Susan 2  
 Alexander, Dennis 3  
 Alexander, Mary Ellen 3



Allen, Judy 3  
 Allen, Karl 1  
 Allison, Scarlett 2  
 Ambrose, Susan 1  
 Anderson, Bill 3



Anderson, Gene 3  
 Ashford, Amelia 1  
 Arline, Jeannine 1  
 Arsndorff, Angelye 2  
 Ashley, Eric 3



Aspinwall, Pat 3  
 Atwater, Sonja 3  
 Ayers, Joseph 2  
 Ayers, Sandra 3  
 Bailey, Donna 1



Baker, Gloria 1  
 Baker, Karen 1  
 Baker, Levone 2  
 Baker, Lovell 3  
 Baldesari, Patty 3



Baldwin, Connie 1  
 Balkcom, Ben 3  
 Banks, Becky 3  
 Banks, Beverly 2  
 Barber, Jack 3

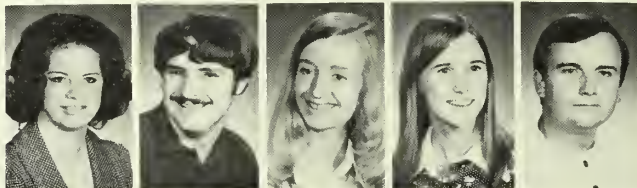

Barber, Laura 2  
 Barbour, John 1  
 Barker, Karen 2  
 Barlow, Janet 3  
 Barnes, Marie 1  
 Barratta, Louise 1  
 Barrow, Lydia 3

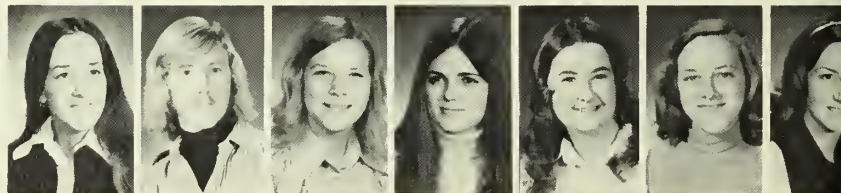

Baura, Shane 1  
 Beal, Sheila 2  
 Beard, Barry 3  
 Beasley, Carole 2  
 Beasley, Pam 2  
 Beavers, Judy 3  
 Beavers, Mike 2



Beck, Ann Marie 1  
 Beckham, Mark 1  
 Beggs, Brenda 1  
 Belle, Ann 2  
 Bemby, Leonard 3  
 Benjamin, Roy Lee 1  
 Bennett, Paul 1







Bens, Sonja 3  
 Benton, Susan 1  
 Bethel, Brenda 2  
 Bishop, Nancie 3  
 Blair, David 1  
 Bland, Cheryl 1  
 Blavier, Jean 1

Blount, Jud 1  
 Blount, Paulette 1  
 Bond, Carol 2  
 Boole, Connie 3  
 Boulineau, Loretta 3  
 Bowen, Jackie 1  
 Bowers, Betsy 1

Brady, Denise 2  
 Bragg, Darrell 2  
 Branch, Charlene 3  
 Breaden, Tim 3  
 Brenner, Tina 1  
 Bridgewater, Teresa 3  
 Brinson, Angela 3

Britt, Diane 3  
 Brooks, Alice 2  
 Brooks, Ollie 2  
 Brooks, Phyllis 3  
 Broome, Gail 2  
 Brown, Cheryle 3  
 Brown, Debra 2

Brown, Gregory 3  
 Brown, Karen 3  
 Brown, Ken 3  
 Brown, Marilyn 3  
 Brown, Paula 1  
 Bruce, Janna 1  
 Bruce, Luann 1

Bunch, Emily 2  
 Bunger, Raymond 1  
 Burke, Bonnie 1  
 Burke, Debra 1  
 Butler, Cathy 3  
 Butts, James 2  
 Bryant, Kathy 3

# UNDERCLASSMEN



Byrnes, Kathy 3  
 Cadenhead, Neva 3  
 Cahoon, Gloria 3  
 Cain, Cathy 1  
 Calhoun, Lisa 3



Calhoun, Ray 2  
 Campbell, Lola 2  
 Campbell, Michael 2  
 Canaday, Joan 3  
 Cantrell, Jan 1



Cappel, Kaye 2  
 Cappelli, Diane 1  
 Capwell, Pam 3  
 Carey, Mary 1  
 Carnes, Jimmy 3



Carringer, Jennifer 1  
 Carroll, David 1  
 Carson, Willeen 3  
 Carswell, Kathy 3  
 Carter, David 1



Carter, Jerry 1  
 Carter, Patty 2  
 Cason, James 2  
 Cauthen, Paula 2  
 Chambers, Karen 2



Champion, Beverly 2  
 Chandler, Jan 3  
 Chaney, Doe 1  
 Chastain, Loretta 1  
 Chastain, Vicki 1





Chauncey, Betty 1  
 Chesnut, Beverly 1  
 Childers, Martha 3  
 Christopher, Jenny 3  
 Clark, Beth 1  
 Clark, Claudia 3  
 Clark, David 3

Clark, Dewye 1  
 Clark, Gerard 1  
 Clark, Kay 3  
 Clark, Kirby 1  
 Claxton, Pam 2  
 Claxton, William 3  
 Cleckley, Laura 1

Clements, Thelma 1  
 Cleveland, Debbie 1  
 Clifton, Doyle 3  
 Clifton, Rosemary 1  
 Cochran, Jimmy 3  
 Coen, Tim 1  
 Cohen, A. J. 2

Colbert, John 1  
 Coleman, Mick 3  
 Coleman, Sue Ann 1  
 Collins, Joy 2  
 Collins, Martha 2  
 Coogle, Cathy 3  
 Cook, Marlene 3

Cook, Pam 1  
 Cooper, Cindy 1  
 Corbett, Jane 3  
 Cowden, Cathy 2  
 Craft, Penney 2  
 Crenshaw, Pam 1  
 Crews, Jesse, Jr. 3

Crews, Steve 2  
 Cromer, Charlene 3  
 Crosby, Nancy 2  
 Crouch, Donna 3  
 Crute, Mike 1  
 Cullen, Patty 3  
 Culpepper, Dianne 2

Currier, Margie 1  
 Cvetan, Nancy 2  
 Dake, Steve 3  
 Daley, Wayne 3  
 Dalton, James 2  
 Dalziel, Patsy 3  
 Daniel, Ken 1

Daniels, Jane 2  
 Darley, Wanda 3  
 Darsey, Joseph 2  
 Dasher, Ruth 3  
 Davidson, Beverly 1  
 Davis, Charlene 1  
 Davis, Dianne 1

Davis, Downer 3  
 Davis, Gail 2  
 Davis, Jerry 3  
 Davis, Shelia 3  
 Day, Lorraine 2  
 Dean, Ralph 3  
 Deas, Gale 3

DeLance, Cheryl 2  
 Delk, Jo Ann 3  
 DeLoach, Jeanette 2  
 DeLoach, Sharon 3  
 Dempsey, Bettie 3  
 DeObaldia, Alda 3  
 Despain, Carl 1

# UNDERCLASSMEN

Dimon, Craig 3  
 Dixon, Tracy 1  
 Dixon, Willie 2  
 Donehoo, Pam 3  
 Dorsey, Audrey 3  
 Dow, Susan 3  
 Dowdy, Debbie 3



Doyle, Marcia 1  
 Dozier, Linda 3  
 Druhl, Kathy 2  
 Dryden, Alan 3  
 DuBois, Gary 2  
 Duke, Cindy 3  
 Duke, Julie 3



Duncan, Tom 1  
 Durrence, Hugh 2  
 Dwight, Wanda 2  
 Dyar, Ken 2  
 Earles, Steven 3  
 Eastmore, Ann 2  
 Edenfield, Doy 1



Edenfield, Kay 1  
 Edwards, Becki 3  
 Edwards, David 1  
 Edwards, Sue 1  
 Elkins, James 3  
 Ellett, Shelley 2  
 Ellington, Susan 1



Elrod, Steven 1  
 Emery, Leigh 1  
 Eubank, Peggy 3  
 Evans, Ann 1  
 Evans, Peggy 2  
 Exley, Darwin 2  
 Faris, Carolyn 1



Farmer, Jay 2  
 Farmer, Susan 3  
 Fetter, Vic 1  
 Fillingim, Cindy 7  
 Finkel, Lois 3



Fitzgerald, Sharon 3  
 Flanders, Gibbs 2  
 Flexer, Bert 3  
 Flowers, Janet 2  
 Floyd, Corlett 3



Floyd, Patty 2  
 Floyd, Sarah 1  
 Fogassey, Mike 2  
 Forbes, Rick 2  
 Ford, Steven 3



Forehand, Dana 1  
 Foreman, Virginia 1  
 Freeman, Cindy 1  
 Fries, Kenneth 1  
 Furtado, Alice 1



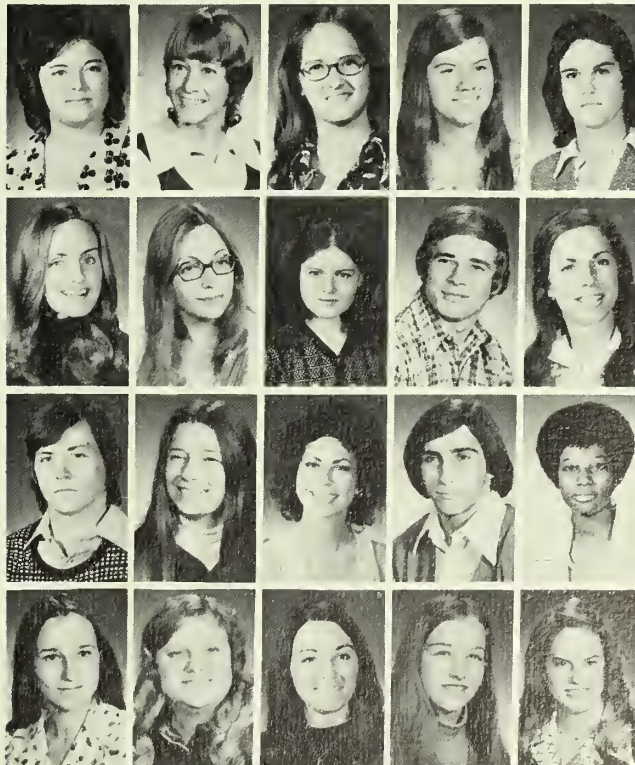

Fussell, Gail 3  
 Gainous, Patricia 2  
 Galphin, Cathy 3  
 Gates, Denise 1  
 Geuder, Wendy 3

Giddens, Debbie 2  
 Giddens, Kathy 3  
 Gilbert, Anne 1  
 Glisson, Tommy 2  
 Godbee, Kittie 2

Godfrey, Steven 3  
 Gorka, Teresa 1  
 Gottfried, Laura 2  
 Granecki, Joe 2  
 Grant, Buena 1

Grassi, Melinda 2  
 Gray, Patricia 1  
 Griffin, Mary Ann 3  
 Grover, Denise 1  
 Grundeis, Sharon 3

UNDERCLASSMEN



Gunby, Billy 3  
Hadden, Sandra 1  
Hager, Bill 2  
Haisten, Cindy 2  
Halligan, Debby 1  
Hamby, Jessalyn 3



Hamilton, Judy 1  
Hamilton, Reed 2  
Hammonds, Risa 1  
Hannaford, Donna 3  
Harbin, Stacy 2  
Hardy, Barbara 2



Harper, William 2  
Harris, Sally 1  
Harrison, Tom 2  
Hart, Edith 3  
Hartley, Sheila 3  
Harward, Charlene 1



Hasty, Pam 1  
Hawkins, Gary 1  
Haygood, Ben 1  
Haywood, Wanda 2  
Hazen, Anne 1  
Hemberger, Mary 2



Hemmatian, Reza 2  
Henderson, Joy 1  
Henderson, Karen 3  
Hendrix, Marilyn 1  
Hendrix, Vicki  
Henley, James 2



Henning, Maryland 3  
Henry, Carolyn 3  
Henry, Cindy 1  
Henry, Sharon 2  
Henson, Jeff 3  
Hernandez, Teresa 2





Herrin, Eddie 1  
 Hesling, Denise 2  
 Hester, Salley 1  
 Higginbotham, Gary 1  
 Hightower, Susan 1  
 Hilliard, Ferd 2

Hobbs, Dottie 1  
 Hodges, Judy 2  
 Hodges, Ricky 2  
 Hoffmann, Joel 2  
 Hoffmeyer, Kay 1  
 Holland, Keith 2

Hollowell, Martha 2  
 Holt, Debbie 3  
 Hooten, Debbie 1  
 Hooten, Harry 1  
 Hooten, Rebecca 2  
 Hopkins, George 1

Hord, Phil 1  
 Horne, Gene 3  
 Horton, Caromie 2  
 Hosselton, Pat 1  
 Howard, James 1  
 Howard, Mark 2

Howell, Ellen 3  
 Hudgins, Lewis 3  
 Huff, William 1  
 Hughes, Bonnie 3  
 Hughes, Irene 3  
 Hughes, Randy 2

Hundley, John 1  
 Hunnicutt, Belinda 1  
 Hunt, Dee 1  
 Hunter, Sheryl 1  
 Hutcheson, Joyce 3  
 Ingram, Debbie 2



**UNDERCLASSMEN**

Irby, Don 3  
 Jackson, Paula 1  
 Jackson, Tom 2  
 Jackson, Wayne 2  
 Jacobs, Kerry 2  
 Jacobs, Steve 2



James Tom 3  
 Jameson, Mary 1  
 Jenkins, Angie 1  
 Jenkins, James 2  
 Jenkins, Kathie 1  
 Jenkins, Kathy 1



Johns, Bedell 3  
 Johns, Juanita 1  
 Johnson, Carolyn 1  
 Johnson, Janice 2  
 Johnson, Pam 1  
 Johnson, Robyn 2

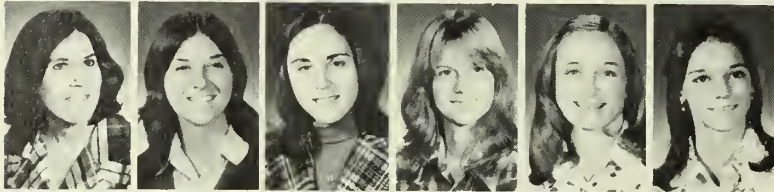

Johnston, William 2  
 Jones, Charlene 1  
 Jones, Holly 1  
 Jones, Ray 3  
 Jones, Rhonda 3  
 Jones, Terry 3



Jones, William 3  
 Jordan, Sharon 2  
 Josey, Carol 3  
 Junot, Pat 3  
 Kampschmidt, Olaf 2  
 Kaney, Joey 1



Karp, Vickie 1  
 Kearse, Brenda 3  
 Kearse, Gwen 2  
 Keith, Teresa 3  
 Kemp, Tommy 1  
 Kemp, Yvonne 3

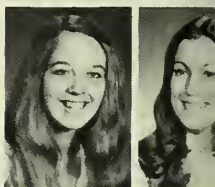





Kennington, Mary 3  
Kight, Mark 3  
Kimbrew, Bunny 3  
Kimsey, Eric 3  
Kinard, Laurel 2  
Kinchen, Mary 3  
King, Robbin 3  
Kirkman, Jill 2



Klein, Robert 2  
Klepp, Beth 3  
Knauff, Susan 3  
Knox, Karen 2  
Kramer, Jay 2  
Krantz, Brad 2  
Krieger, Ken 1  
Kurtz, Jonathan 3



Lacey, Winton 2  
La Favor, Felicia 2  
Lane, Janis 2  
Lane, John 1  
Lanier, Dale 2  
Lanier, Sherry 1  
Lanigan, Ann 3  
Ledbetter, Dean 1



Ledbetter, Suzie 1  
Lee, Karen 1  
Lee, Loraine 2  
Lee, Sharon 1  
Legare, Linda 1  
Leskosky, Bryan 1  
Lester, Sonny 3  
Lewis, Linda 3

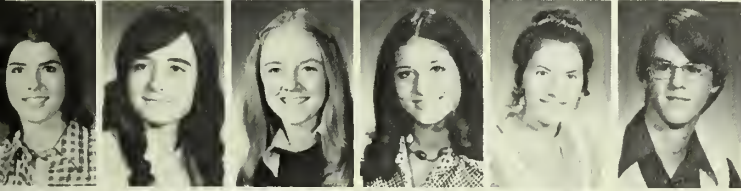

Lewis, Mitzi 1  
Linton, Priscilla 1  
Littleton, Bonnie 2  
Logan, Vanessa 1  
Logue, Kay 1  
Long, Bonnie 1  
Lord, Teresa 3  
Lowe, John 1



Luckie, Rhonda 3  
Lunsford, Lynn 2  
Lyle, Steve 3  
Lynn, Terry 2  
Lytjen, Lokey 3  
Machen, Robert 2  
MacQueen, Ray 2  
Manning, Michael 3

# UNDERCLASSMEN

- Markovic, Paul 2  
 Marrone, Jim 1  
 Marsh, Bonnie 1  
 Marshall, Ann 3  
 Marshall, Daryl 2  
 Martin, Bonnie 1  
 Martin, Darla 1  
  
 Martin, Ed 2  
 Martin, Michelle 1  
 Massengale, Wendy 1  
 Mauldin, Penny 2  
 McCarty, Donald 3  
 McClain, Jean 3  
 McClure, Randy 3  
  
 McCrary, Kyle 1  
 McCurley, Gregg 3  
 McDowell, Phillip 2  
 McElreath, Susan 1  
 McGahee, Marikay 3  
 McKinley, Cindy 3  
 McKinney, Carolyn 1  
  
 McKinney, Sue 3  
 McLain, Cathy 1  
 McMurray, Nancy 2  
 McNeely, Angela 2  
 McNillin, Patricia 1  
 McNorrill, Joan 1  
 McQuaig, Beth 3  
  
 McShane, Pat 2  
 Meaders, Mark 2  
 Meadows, Piper 1  
 Medlock, Lisa 3  
 Menser, Leigh 1  
 Meredith, Cullin 3  
 Meyer, Julie 2  
  
 Mikell, Gary 2  
 Miles, Sally 3  
 Millar, Alan 3  
 Miller, Diane 3  
 Miller, Michael 1  
 Milligan, Rodney 2  
 Milton, Nancy 2





Minish, Tracy 1  
 Mitchell, Keith 3  
 Mitchell, Pam 1  
 Moats, Harold 1  
 Mock, Betty 1  
 Mock, Jerry 2



Mock, Mary 3  
 Monk, Bert 3  
 Moody, Diana 2  
 Moody, Dwight 3  
 Mooney, Libby 1  
 Moore, Debra 2



Moore, Michele 1  
 Moore, Pam 3  
 Moran, Teri 1  
 Morris, Anita 2  
 Morris, Jan 1  
 Morris, Jan 1



Morris, Margot 2  
 Mosley, Sharon 2  
 Moss, Mike 3  
 Muetdel, Donna 2  
 Musgrove, Cindy 1



Neal, Lu Anne 1  
 Neal, Robert 2  
 Neil, Marta 2  
 Nelson, Theresa 1  
 Newman, Angel 1



Newton, Dianne 1  
 Newton, Lynn 2  
 Nicholson, Ray 1  
 Niebanck, Pam 1  
 Nordin, Nancy 1



Norton, Lauren 2  
 O'Dell, Taylor 1  
 Oglesby, Michael 3  
 O'Rear, Gary 1  
 Orr, Lynn 1

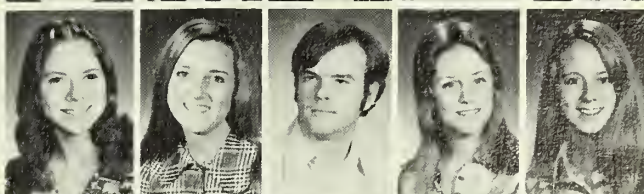

Oswalt, Sandra 1  
 O'Tyson, Beverly 3  
 Oxford, Mike 2  
 Page, Bonnie 1  
 Page, Helen 1



Parker, Connie 1  
 Parker, Frank 1  
 Parkerson, Kay 1  
 Parlato, Theresa 1  
 Parrish, Jane 2

# UNDERCLASSMEN

Pass, Karen 3  
 Pate, Kathy 2  
 Pate, Susan 2  
 Payton, Laverne 1  
 Peavy, Mary 2  
 Pendry, Bob 2



Penland, Lee 1  
 Perry, Mitzi 1  
 Phillips, Kenny 2  
 Philpott, David 2  
 Pierce, Jo Nan 1  
 Pilcher, John 1



Pipkin, Elizabeth 3  
 Pollock, Cathy 3  
 Poole, Randy 2  
 Poorbaugh, Sue 3  
 Pope, Donna 1  
 Porterfield, Cecilia 2



Posey, Glenn 3  
 Pound, Beverly 1  
 Powell, Jan 2  
 Powell, Norma 3  
 Pridgen, Ann 1  
 Pridgen, Leslie 1



Prien, Debbie 1  
 Priestler, Susan 3  
 Prince, Betty Ann 2  
 Prosser, Susan 1  
 Psaila, Denny 2  
 Pugh, Donna 3



Pullen, Mike 3  
 Purcell, David 1  
 Quinn, Brenda 1  
 Rathmann, Fritz 3  
 Raulerson, Rhonda 2  
 Real, Debbie 1



Reed, Sara Lyn 2  
 Reeves, Millie 2  
 Register, Chris 3  
 Reiniger, Marilyn 3  
 Rentschler, Cathy 2  
 Revere, Judith 2



Rhodes, Debra 1  
 Rhodes, Patricia 1  
 Rhodes, Rachel 3  
 Rice, Laura 1  
 Rickard, Kim 3  
 Riddick, Jane 1



Riedell, Karyn 2  
 Riley, Jewell 1  
 Rivers, Glen 3  
 Roan, William 2  
 Roberts, Connie 1  
 Roberts, Jean 3



Robinson, Brenda 3  
 Robinson, Katrina 2  
 Rogers, Donnie 1  
 Rogers, Patricia 3  
 Rogers, Steven 2  
 Rodriguez-Feo, John 2



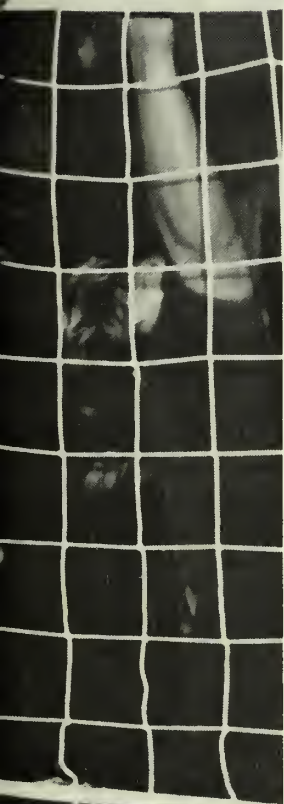
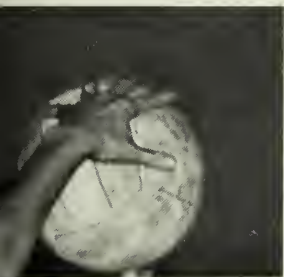

Roper, Ed 3  
Roper, Robert 2  
Rowan, Lisa 1  
Rudolph, Andreas 2  
Ruedebsch, Jane 7



Ruffin, Calvin 3  
Runt, Chris 2  
Rushing, Susan 1  
Sabbag, Debbie 1  
Salter, Ben 3



Sanders, Gary 1  
Sanders, Sharon 1  
Sasnett, Brenda 2  
Sasser, Faye 3  
Sasser, Wendell 1



Savage, Jane 1  
Scarborough, Ronald 3  
Schoch, Gail 2  
Schoch, Gail 3  
Scott, Jan 3



Scott, Janet 3  
Scrivener, Lynn 1  
Seabrooks, Marilyn 1  
Shelnutt, Jason 2  
Shelnutt, Tricia 2



Shine, Danny 1  
Shuford, Phyllis 2  
Shumans, Edward 2  
Sibley, Mark 3  
Simmons, Blane 1



# UNDERCLASSMEN

Simmons, Katie 3  
 Simmons, Leroy 3  
 Simmons, Lisa 1  
 Sims, Steve 3  
 Sires, Richard 3  
 Slaton, Julie 1



Smith, Bonner 2  
 Smith, Cindy 1  
 Smith, Lawahna 3  
 Smith, Lu Ellen 2  
 Smith, Marion 1  
 Smith, Patricia 2



Smith, Paula 3  
 Smith, Roosevelt 1  
 Smith, Shelia 3  
 Smith, Steve 1  
 Snipes, Larry 3  
 Soloman, Davey 2



Sorrow, Greg 3  
 Southerland, Debbie 3  
 Sowell, Karen 2  
 Spires, Susan 3  
 Spivey, Kathy 1  
 Spivey, Terry 1



Stadnick, Diane 1  
 Stafford, Mark 2  
 Staley, Kathy 2  
 Stancel, Joy 1  
 Stanford, Kathy 2  
 Stanley, Don 2



Stanley, Merlene 1  
 Stapleton, Cathy 1  
 Stapleton, Jane 3  
 Stark, Margie 2  
 Stavro, Harriet 3  
 Steel, Elizabeth 1

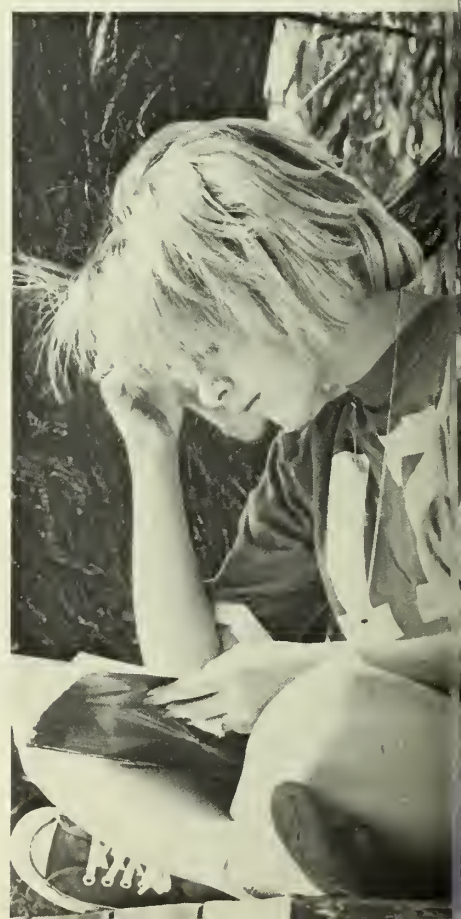
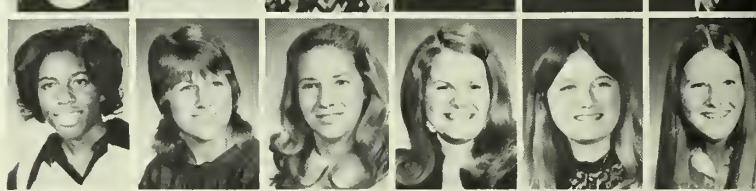



Stembridge, Ashbury 1  
 Stephens, Tommy 2  
 Stewart, Martha 3  
 Strickland, Elton 1  
 Strickland, Phylis 2



Striplin, Carol 3  
 Stuart, Sandra 3  
 Stubbs, Ann 2  
 Summerour, Joe 2  
 Syme, Sheryl 1



Tadsen, Trent 1  
 Taravella, Maria 2  
 Tarpley, Karen 1  
 Taunton, Joel 1  
 Taylor, Delores 1



Taylor, Judy 3  
 Taylor, Lee 3  
 Temples, Priscilla 2  
 Thalley, Cay 2  
 Theus, Nancy 2



Thiele, Robert 1  
 Thielke, Cathy 2  
 Thomas, Anita 1  
 Thomas, Dale 2  
 Thompson, Bob 1



Thompson, Peggy 1  
 Thomson, Diane 3  
 Timms, Sharon 1  
 Tolton, Pat 2  
 Torch, Lisa 2



Toulson, Debi 1  
 Townsend, Deborah 3  
 Trammel, Don 2  
 Traynham, Joe 3  
 Trim, Lisa 1

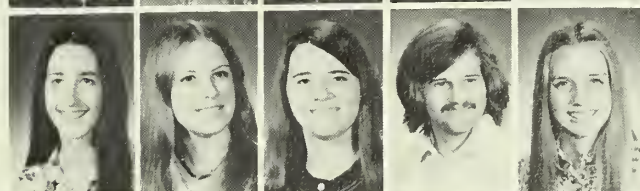

Trowbridge, Becky 3  
 Turner, Linda 1  
 Turner, Mary 3  
 Tydings, Stanlev 2  
 Upchurch, Carol 2



Ussery, Wanda 1  
 Vanhouse, Terry 1  
 Varnadore, Roger 2  
 Vaughan, Charles 3  
 Vestal, Mike 3



Vreeland, Ken 2  
 Wagner, Denise 3  
 Walburn, Mike 2  
 Walden, Daryl 3  
 Walden, Sonny 1



Walker, Anne 1  
Walker, Donna 1  
Walker, Steve 1  
Wall, Brenda 3  
Walraven, Lynn 2  
Walters, Theresa 2



Wardlaw, Joan 2  
Warnock, Steve 1  
Waters, Marilyn 2  
Watson, Debra 2  
Waugh, Steve 1  
Webb, Susan 3



Weitman, Rene 1  
Welch, Carolyn 2  
Wells, Jan 2  
Wendell, Michael 3  
Wenrick, Lynn 2  
Wessinger, Vicki 3



West, Pandora 3  
Westberry, Deborah 3  
Wester, Michael 1  
Whatley, Vivian 3  
Whigham, Joan 3  
White, Susan 2



Whitfield, Belinda 1  
Whitfield, Glinda 1  
Whiting, Kathy 3  
Whitlock, Barbara 2  
Whitmarsh, Bob 2  
Wiggins, Donna 1



Wiggins, Mae 3  
Wildes, Terry 3  
Wilhelm, Vickie 1  
Wilkerson, Patricia 1  
Williams, Barbara 2  
Williams, Brenda 2

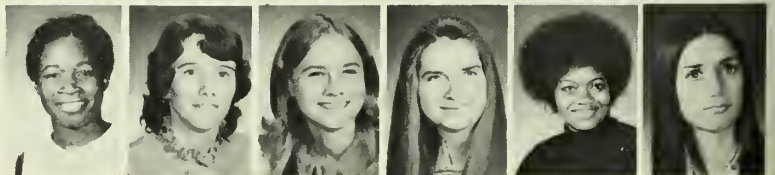





Williams, Daisy 1  
 Williams, Dale 2  
 Williams, Gerald 1  
 Williams, Joan 2  
 Williams, Kathy 3  
 Williams, Linda 1

Williams, Margaret 3  
 Williams, Nancy 1  
 Williams, Sammy 3  
 Williamson, Linda 3  
 Wilson, Sara 3  
 Wilson, Amy 1

Wilson, Debbie 2  
 Wilson, Jerie 1  
 Wilson, Johnnye 1  
 Wilson, Sarah 3  
 Wilson, Sherry 1

Wilson, Stan 1  
 Wilson, Steve 1  
 Wilson, Teresa 2  
 Winters, Willie 1  
 Wood, Claudine 3  
 Woodham, Sandra 1

Woodruff, Anita 1  
 Woodruff, William 1  
 Woods, Flo 1  
 Woodward, Harriet 1  
 Wynn, Brenda 1  
 Wynne, Michael 3

Yates, Peggy 1  
 Yelvington, John 2  
 Youmans, George 2  
 Young, Gary 3  
 Young, Patti 2  
 Zittrouer, Grady 2

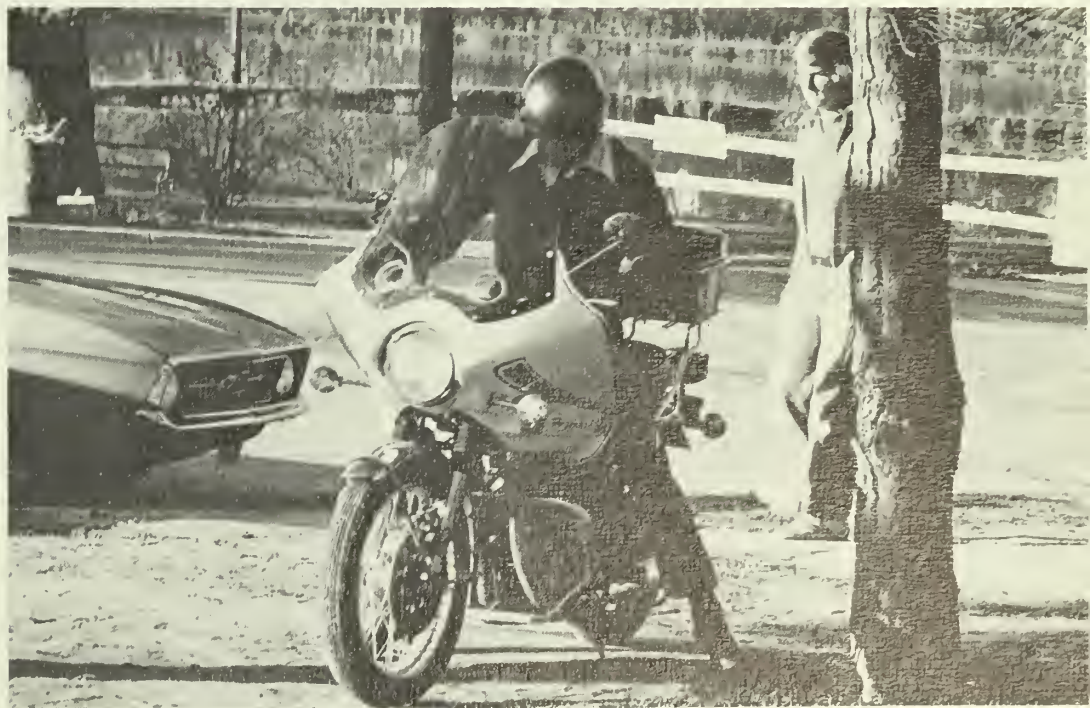

# SENIORS

- Abercrombie, Fatih  
*BSEd, Elem.*  
 Adams, Keith  
*BSEd, Math*  
 Aiken, Jan  
*AB, Psy.*  
 Akridge, Charlotte  
*BSEd, Early Elem.*  
 Allen, Bruce  
*BBA, Mgt.*  
 Allen, Michael  
*BS, Rec.*
- Ansley, Pam  
*AB, Eng.*  
 Bailey, Donna  
*BS, HEC*  
 Barber, Ann Marie  
*BS, Bio.*  
 Barwick, Carol  
*BS, Soc.*  
 Beasley, Larry  
*BSEd, Sci.*  
 Bell, Melody  
*BSEd, Elem.*
- Bellflower, Ruby  
*AB, Soc.*  
 Bennett, Dane  
*AB, Eng.*  
 Bennett, Glenda  
*BSEd, Early Elem.*  
 Bennett, Kathy  
*BSEd, Exc. Child*  
 Berggren, Fran  
*AB, Soc.*  
 Block, Cheryl  
*AB, Soc.*
- Blount, Lamar  
*BBA, Acct.*  
 Boatwright, Hamp  
*BS, Tech. Mfg. Mgt.*  
 Boring, Beth  
*BS, Rec.*  
 Brack, Melanie  
*BSEd, Elem.*  
 Bradley, Judy  
*BSEd, Math*  
 Bradley, Wilton, Jr.  
*BS, Tech. Mfg. Mgt.*
- Branch, Dealva  
*BSEd, Elem.*  
 Brannen, Julie  
*BSEd, Elem.*  
 Bridges, Virginia  
*BSEd, Exc. Child*  
 Brown, Ralph  
*AB, Eng.*  
 Brown, Robert  
*BSEd, Health/Phys. Ed.*  
 Bruce, Deborah  
*BS, HEC*





Brunger, John  
*BS, Pol. Sci.*  
 Burnett, Sally  
*BSEd, Soc. Sci.*  
 Butler, Janet  
*BS, HEC*

Byrd, Dean M.  
*BSEd, Speech*  
 Cain, Richard  
*BS, Crim. Just.*  
 Callaway, Betty  
*BSEd, Math*

Callicott, Bonnie  
*BS, Psy.*  
 Canavesi, Harry  
*BBA, Mgt.*  
 Canter, Joe  
*BS, Rec.*



Carl, Bill  
*BSEd, Elem.*  
 Carr, Sarah  
*BSEd, Art*  
 Carter, Glenda  
*BSEd, HEC*  
 Carter, Susan  
*BSEd, Exc. Child*  
 Cash, Jamie  
*BSEd, Exc. Child*  
 Cason, Betty  
*BSEd, Elem.*

Cato, Randall  
*BS, Rec.*  
 Causey, George  
*BSEd, Soc. Sci.*  
 Chaney, Carol D.  
*BSEd, Bus.*  
 Clarke, Richard  
*BS, Rec.*  
 Clifton, Jerald  
*AB, Psy.*  
 Cochran, Perri Ann  
*BSEd, Art*

Collins, Elizabeth  
*BS, Crim. Just.*  
 Cook, Mike  
*BS, Math*  
 Cook, Pam  
*BSEd, HEC*  
 Cope, Sandra  
*BSEd, Bus.*  
 Corn, Mary  
*BBA, Acct.*  
 Cornett, Janice  
*AB, His.*

Daniel, Flora  
*BS, Rec.*  
 Davis, Susan  
*BS, Soc.*  
 Deal, Deborah  
*BS, Bio.*  
 Deaton, Nancy  
*BS, HEC*  
 Deen, Cindy  
*AB, Acct.*  
 Demorest, Jeannie  
*BS, HEC*



Devan, Karen  
*AB, Psy.*  
 Dixon, Elaine  
*BSEd, Elem.*  
 Donkar, Despy  
*BS, Math*  
 Dooley, Janice  
*BS, HEC*  
 Drinkard, Frank  
*BS, Rec.*  
 Duffield, William  
*BSEd, Health/Phys. Ed.*

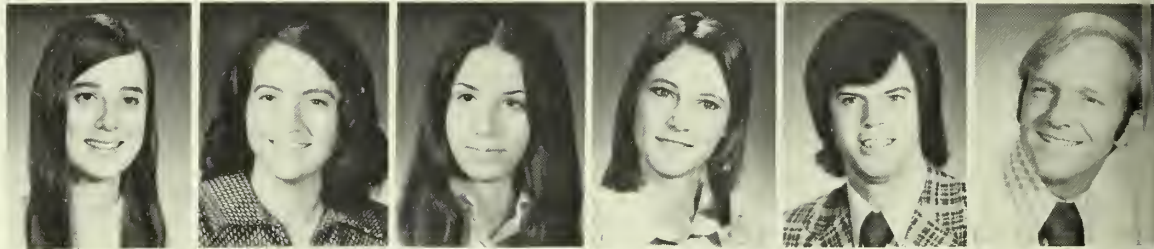

Dukes, David  
*BSEd, Speech*  
 Durrence, Jimmy  
*BS, Bio.*  
 Dwight, Pamela  
*BS, Math*  
 Dye, Donna  
*BS, HEC*  
 Eatman, Ronald D.  
*BS, Physics*  
 Edenfield, Vikki  
*BSEd, Early Elem.*



Ellis, Brenda  
*BSEd, Early Elem.*  
 English, Nona  
*AB, Soc.*  
 Ergle, Ronald  
*BS, Tech. Mfg. Mgt.*  
 Evans, Jamie  
*BS, Soc.*  
 Evans, Laura  
*BBA, Mgt.*  
 Faircloth, Carol  
*BBA, Acct.*

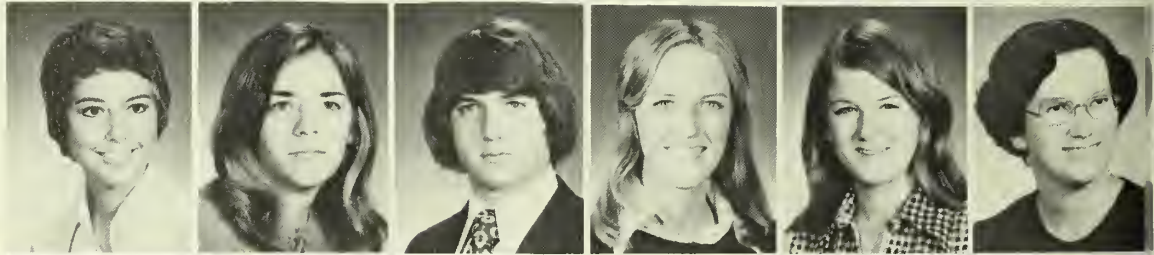

Farkas, Steve  
*BS, Bio.*  
 Faucette, Theresa  
*BS, Soc.*  
 Feikel, Ray  
*BS, Rec.*  
 Findley, Cheryl  
*BS, Rec.*  
 Findley, Diane  
*BS, HEC*  
 Fisher, Kelly  
*BBA, Mgt.*





Floyd, Gail  
*BS, Rec*  
 Fosmire, Kathy  
*BSEd, Ger.*  
 Fralick, Lawrence  
*BS, Tech. Mfg. Mgt.*  
 Frazier, Kay  
*BSEd, HEC*  
 Friedman, Marty  
*BS, Rec.*  
 Garrett, Ruth Anne  
*BM, Mus.*

Garris, John  
*BS, Crim. Just.*  
 Gartelmann, Louise  
*BS, HEC*  
 Giddens, Mary Gail  
*BS, HEC*  
 Giddins, Shirley  
*BS, HEC*  
 Glover, Christy  
*BSEd, Elem.*  
 Goolsby, Lorraine  
*BSEd, French*

Gordon, Kay  
*BSEd, Elem.*  
 Gracik, John  
*BBA, Mgt.*  
 Gravatt, Arthur  
*BS, Math*  
 Gray, Mike  
*BS, Psy.*  
 Greer, Cleve  
*BBA, Fash. Mchd.*  
 Griner, Donald  
*BS, Bio.*

Griner, Robbie  
*BSEd, Elem.*  
 Grove, William  
*BS, Bio.*  
 Guin, Roy  
*BBA, Acct.*  
 Gunnels, Tommy  
*BS, Pol. Sci.*  
 Haas, Melinda  
*BM*  
 Hagarty, Jim  
*BS, Bio.*

Haisten, Mary Ruth  
*BS, Rec*  
 Hall, Helen  
*BS, HEC*  
 Hall, Margaret  
*BSEd, Elem.*  
 Harper, Harold  
*BS, Rec.*  
 Harper, Julius G.  
*BSEd, Ind. Arts*  
 Harrison, Angela  
*BSEd, Early Elem.*



# SENIORS

Harrison, Emily  
BS, HEC  
Hays, Kaellen  
BSEd, Elem.  
Heath, Karen  
BS, Off. Adm.  
Heidt, Harmon  
BS, Geol.  
Henson, Gail  
BS, HEC  
Herrmann, Runette  
BSEd, HEC



Hilverink, Janice  
BSEd, Exc. Child  
Hinson, Candy  
BM  
Holder, George  
BSEd, Soc. Sci.  
Holmes, Ellen  
BS, Econ.  
Hood, Melody  
BSEd, HEC  
Hopkins, Aggie  
BSEd, Exc. Child



Hopper, Walter Lee  
BS, HEC  
Houghton, David  
BS, Geol.  
Howard, Deana Ruth  
BSEd, HEC  
Howell, Teresa C.  
BSEd, Bus.  
Huff, Cathie  
AB, Psy.  
Hurst, Greta  
AB, Hist.



Hyde, Starr  
BS, Rec.  
Jackson, Sue Ann  
BSEd, Elem.  
Jenkins, William  
BBA, Gen. Bus.  
Johncox, Bill  
BS, Tch. Mgt.  
Johnson, Bruce  
BBA, Mgt.  
Jones, Bobby Thomas  
BBA, Acct.



Jones, Catherine  
BSEd, Eng.  
Jones, Kathy  
BS, HEC  
Jones, Peggy  
BSEd, Elem.  
Joseph, Janice  
BSEd, Bus.  
Kea, Donna  
BS, Off. Adm.  
Kendrick, Marsha

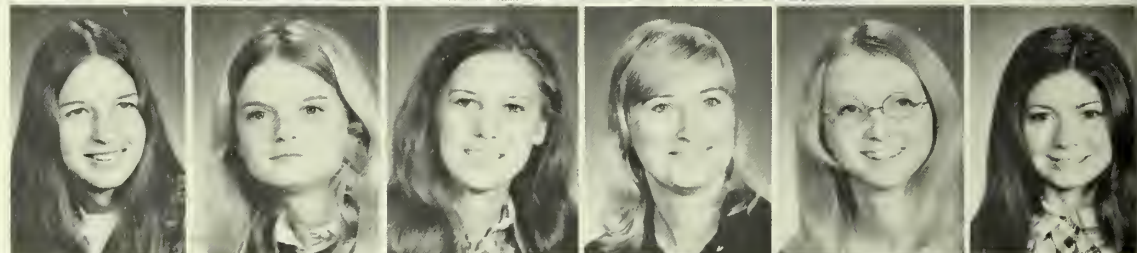

Kicklighter, Donna  
BSEd, Early Elem.  
Kicklighter, Jana  
BS, HEC  
King, Linda  
BS, Soc.  
Kinsaul, Ronnie  
BS, Econ.  
Kite, Cathie  
BS, HEC  
Knight, Cathy  
BSEd, Exc. Child



Kolpack, Gail  
BSEd, Elem.  
Lam, Chuk-Yin  
BS, Chem.  
Lamb, Debbie  
BS, Psy.  
Lambert, Cynthia  
BSEd, Math  
Lantzy, Leroy  
BS, Crim. Just.  
Lanier, Gail  
BSEd, Elem.





Lynn, Angela  
*BSEd, French*  
 Lynn, Carole  
*AB, Soc.*  
 Mann, Barbara  
*BS, HEC*



Markert, Patti  
*AB, Eng.*  
 Massey, Martha  
*BSEd, Bus.*  
 Lariscy, Horace  
*AB, Psy.*



Lewis, Laura Inez  
*BS, HEC*  
 Like, Joseph  
*BBA, Mgt.*  
 Lister, Kathy



Livingston, Joe  
*BS, Tch. Mfg. Mgt.*  
 Lovett, Grace R.  
*AB, Psy.*  
 Lynch, Sue  
*BSEd, Elem.*

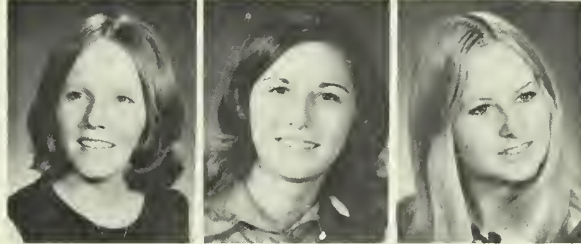

Mashburn, Barbara  
*BS, Crim. Just.*  
 Mathews, June  
*BBA, Acct.*  
 Mathis, Patricia  
*BSEd, Early Elem.*

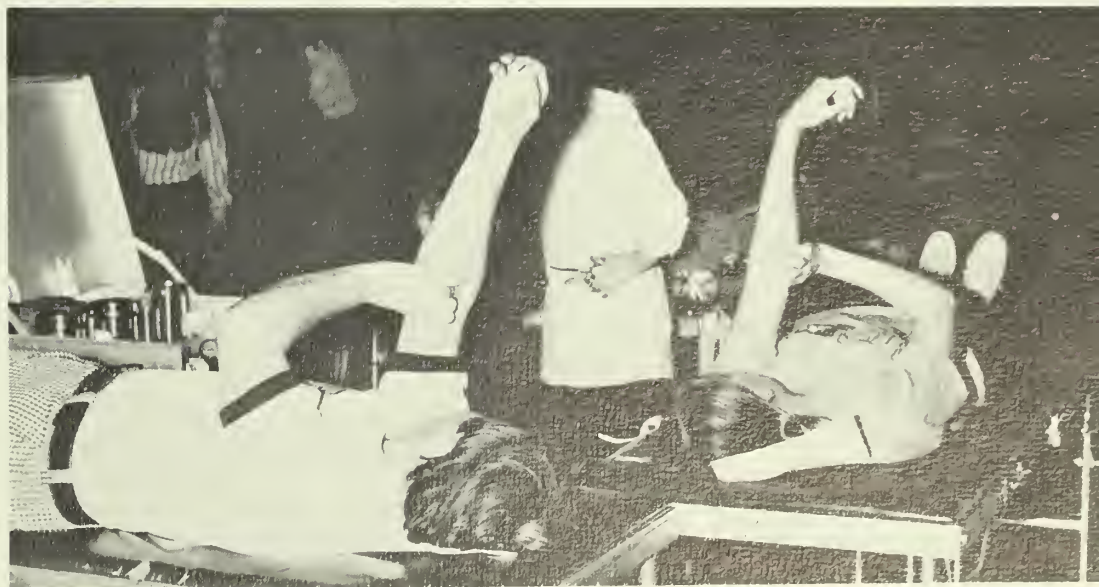

# SENIORS

Mattox, Clovis  
*BSEd, Health/Phys. Ed.*  
 Maurer, Richard  
*BBA, Mgt.*  
 May, Gary  
*BBA, Mkt.*  
 May, Janis  
*BS, Crim. Just.*  
 May, Nancy  
*BSEd, Socl. Sci.*  
 McArthur, John  
*BS, Pol. Sci.*

McBath, Martha  
*BS, Soc.*  
 McDaniel, Malinda  
*BS, HEC*  
 McGoldrick, Robert  
*BBA, Acct.*  
 McKenzie, Gwen  
*AB, Psy.*  
 McKinney, Marilyn  
*BSEd, Speech*  
 McMillin, David  
*BS, Bio.*

Meade, Mary Claire  
*BS, Crim. Just.*  
 Medlin, Ted  
*AB, Psy.*  
 Meeks, Randy  
*BS, Tch. Mfg. Mgt.*  
 Melnick, John  
*BS, Rec.*  
 Mendoza, William  
*BS, Crim. Just.*  
 Mercer, Debra  
*BSEd, Early Elem.*

Middlebrooks, Hal  
*BS, Crim. Just.*  
 Miles, Rose  
*BS, Pol. Sci.*  
 Miles, Tress  
*BS, HEC*  
 Milikin, Corinth  
*BSEd, HEC*  
 Miller, Cindy  
*BSEd, Elem.*  
 Miller, Susan  
*BSEd, Elem.*



Milner, Gail  
*AB, German*  
 Minick, Wyley  
*BS, Pol. Sci.*  
 Mixon, Alethia  
*BSEd, HEC*  
 Mock, Darlo  
*BBA, Fash. Mchd.*  
 Moening, Steve  
*BSEd, Socl. Sci.*  
 Moody, Brenda Kay  
*BSEd, Elem.*







Morgan, Connie Jean  
BSEd, Bus.



Morgan, Virginia  
AB, French



Morris, Debra  
BSEd, Exc. Child  
Morton, Patricia  
BBA, Mgt.  
Mulinix, Gini  
AB, Soc.  
Mullins, Irene  
BSEd, Speech  
Mullis, Trenice  
AB, Speech  
Nagy, Norman W.  
BSEd, Ind. Arts

Nelson, Sally  
BSEd, Elem.  
Newman, William  
BS, Ind.  
Newton, Annette  
BSEd, Elem.  
Nicely, Cathy  
BS, HEC  
Norris, Genny  
BSEd, Early Elem.  
Odom, Lynn  
BSEd, HEC

Oglesby, Debbie  
BSEd, Elem.  
Pate, Mandy  
BS, Math  
Patterson, Brett  
BS, Pol. Sci.  
Patterson, Jamie  
AB, Hist.  
Peel, Jane  
BSEd, Elem.  
Perry, Ann  
BSEd, Exc. Child



**SENIORS**



Peacock, Linda M.  
BS, Rec  
Peebles, Linda  
BSEd, Elem.  
Peterson, Gale  
BS, Rec  
Pi, Ronald Q.  
AB, Pol. Sci.  
Pollock, Tim  
AB, Mus.  
Ponder, Rita  
BM, Mus.



Powell, Hilda  
BSEd, Socl. Sci.  
Prescott, Sandra  
BS, HEC  
Proctor, Ellen  
BSEd, Early Elem.  
Psaila, Philip  
AB, Geol.  
Puckett, Tony  
BS, Tch. Mfg. Mgt.  
Quarterman, Andy  
BS, Bio.

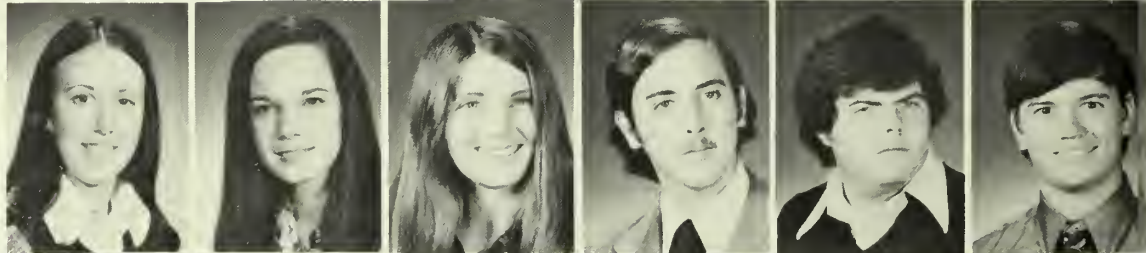

Ramsey, Leslie  
BS, Math  
Raulerson, Cindy  
BSEd, HEC  
Ray, Ricky  
BBA, Gen. Bus.  
Reavis, Sherry  
BS, Rec.  
Reinger, Lynn  
BSEd, Early Elem.  
Reynolds, Lamar  
AB, Chem.



Riccio, Ellen  
BSEd, Elem.  
Ricks, Bennie  
BS, Tch. Mfg. Mgt.  
Rightmyer, Mardee  
AB, Hist.  
Riser, Kathy  
BSEd, Exc. Child  
Ross, Lamar  
BM  
Ross, Vicki  
BSEd, Elem.



Rowland, Sandra  
BSEd, Eng.  
Rush, Debbie  
AB, French  
Russo, Janis  
BS, Rec.  
Rumble, Ann  
BS, Rec.  
Schladt, Phillip  
BS, Phys.  
Sellers, Catherine  
BSEd, Exc. Child



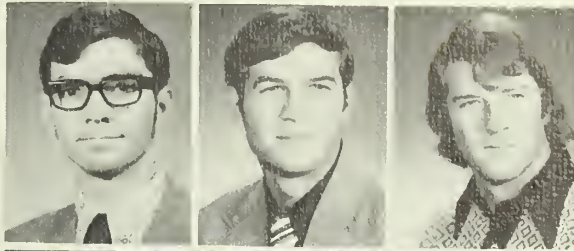

Sellers, Cliff  
*BSEd, Ind. Arts*  
 Senger, Dudley  
*BS, Bio.*  
 Seymour, Jim  
*BS, Rec.*



Shealy, Mike  
*BS, Crim. Just.*  
 Shiver, Sandra  
*BS, HEC*  
 Sikes, Debbie  
*BSEd, Early Elem.*



Simmons, Nancy  
*BS, HEC*  
 Singletary, Harold  
*BS, Rec.*  
 Sittle, Kathy  
*BSEd, Elem.*



Sloan, Charles  
*BSEd, Math*  
 Smith, Ann  
*BSEd, Elem.*  
 Smith, Bill  
*BM, Mus.*



Smith, David Lee  
*B.S. Tech., Mfg. Mgt.*  
 Smith, Mark  
*BSEd, Socl. Sci.*  
 Smith, Richard  
*AB, Hist.*





Smith, Sylvia  
BS, HEC  
Spires, Christy  
BSEd, Socl. Sci.  
Stathis, Rick  
BBA, Gen. Bus.  
Stegall, Peggy  
AB, Psy.



Stewart, Derek  
BS, Rec.  
Stokes, James  
BS, Math  
Strickland, John  
BSEd, Math  
Strickland, Nancy  
BSEd, Elem.



Stubbs, Danny  
BM, Mus.  
Suggs, Wilbert  
BS, Tch. Mgt.  
Swindell, Joan  
BS, Rec.  
Swinson, Shirley  
BSEd, Elem.



Tedford, Gary  
BS, Pol. Sci.  
Thigpen, Mark  
BS, Bio.  
Thompson, Reba  
BSEd, Elem.  
Thrift, Martha C.  
BSEd, Bus.





Trotter, Carolyn E.  
*BSEd, HEC*  
 Turner, Virginia  
*BSEd, Art*  
 Vestal, Donald E.  
*BS, Pol. Sci.*  
 Walker, Debbie  
*BS, Off. Adm.*  
 Walker, Linda  
*BSEd, Elem.*

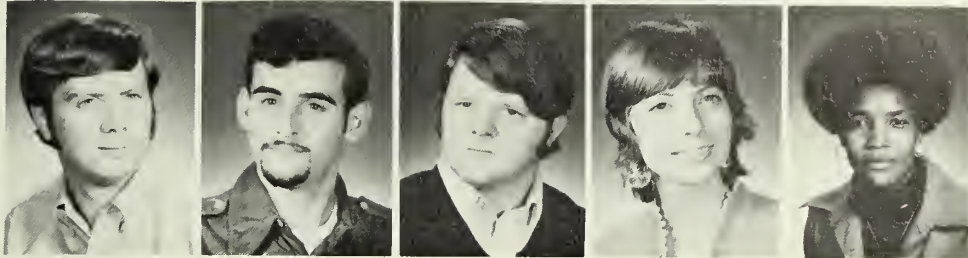

Warmath, Alex  
*AB, Geol.*  
 Waters, Hugh  
*BBA, Mgt.*  
 Waters, Kirby  
*BBA, Gen. Bus.*  
 Watson, Mary Lu  
*AB, Eng.*  
 Watts, Dorothy  
*BSEd, Elem.*



Wells, Ray  
*BS, Crim. Just.*  
 Welton, Danny  
*BS, Crim. Just.*  
 Whatley, Laura  
*BSEd, Elem.*  
 White, Donald  
*BS, Tch. Mfg. Mgt.*  
 White, Julie  
*BSEd, Jr. High*

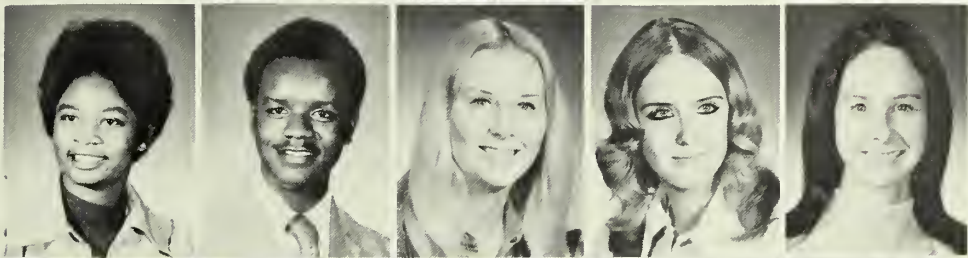

Williams, Glenda  
*BSEd, Elem.*  
 Williams, Michael  
*AB, Psy.*  
 Williams, Priscilla  
*BS, Soc.*  
 Williams, Sherry  
*BS, Bio.*  
 Willoughby, Lynn  
*BSEd, Elem.*



Wilson, Fred Bradford  
*BBA, Acct.*  
 Winn, June  
*BSEd, HEC*  
 Womble, Mickey  
*BS, Pol. Sci.*  
 Woodard, John  
*BS, Math*  
 Woodard, Kathi  
*BS, Econ.*



Wright, Becky  
*BM*  
 Wyllie, Timothy J.  
*BS, Econ.*  
 Wynn, Carlton  
*Pre-Law*  
 Vaughn, Mary R.  
*BSEd, Exc. Child*  
 Young, Connie  
*BSEd, HEC*



# GRADUATES

Allen, Carlton  
*Non-Deg., Soc.*  
 Bazemore, Marjorie  
*EdS, Rdg.*  
 Catoe, Carol  
*MEd, Sch. Psychomet.*  
 Cornelius, Diana  
*MEd, Jr. High Thg.*  
 Cornelius, Marcus  
*MBA, Bus.*



Dorman, Dale  
*MST, HEC*  
 Dyal, Janice  
*MEd, Sch. Psychomet.*  
 Fennell, Robert, Jr.  
*Late Dec.*  
 Kucukserim, Ihsan  
*Non-Deg.*  
 Lorenzen, Hans J.  
*MBA, Bus.*



Lynn, Wayne  
*MST, Ind. Arts*  
 Mercer, Zachary  
*MEd, Sch. Psychomet.*  
 Mills, David Edward  
*MST, Socl. Sci.*  
 O'Neal, Max  
*MA, Hist.*  
 Reed, Ed  
*MA, Hist.*



Shuford, Joe  
*MEd, Rec. Adm.*  
 Thompson, Reggie  
*MEd, Ldr.*  
 Trotter, James E.  
*MEd, Sch. Adm.-Supr.*  
 Watkins, Victor  
*MS, Math*  
 Williams, Scott H.  
*MT, Tech.*



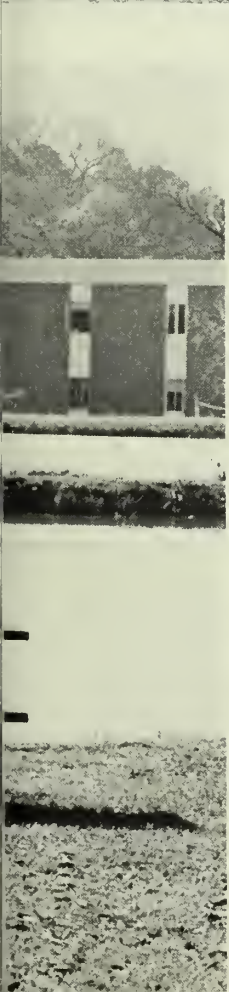

## Excellent Scholarship

Cristine Beatrice Adamcak  
Bonnie Ragan Adams  
Charlotte Elizabeth Akridge  
Pamela Elizabeth Brooks Altman  
Susan Annette Ambrose  
Susan Lynn Babcock  
Becky Carole Baldwin  
Ann Marie Barber  
Jiles McNatt Barfield  
Burton Blaksley Barmore  
Lydia Ardis Barrow  
Barbara Susan Bauer  
Pamela Jean Beasley  
Gary Michael Beaudreau  
Judy Maxine Beavers  
James Robert Beckum  
Margaret Cutchin Bell  
John Dewey Betzel  
Roger Wayne Beville  
Nancy Anne Bishop  
Libby L. Blackburn  
Carol Ann Bond  
Nancy June Bray  
Virginia Lynn Bridges  
Melinda Denise Britt  
Debra Joyce Brown  
Karen Alethia Brown  
Lisa Kim Brown  
Martha Frances Brown  
Rebecca Leigh Brown  
Theodore Martin Brown  
Luann Bruce  
Paula Ellen Buford  
Linda Susan Burkett  
John Allen Butler  
Glenda Sue Cannon  
Diane Rose Cappelli  
Susan Dale Carter  
Russell Bradley Cason  
Connie Eiline Cassidy  
Lauretta Kay Caum  
Tony Lois Chancey  
Peggy Jan Chandler  
Craig Mallory Childs  
Kathy Lynn Clark  
William Luther Clemmons  
Susan Lorraine Clevenger  
Timothy Fredericks Coen  
Catherine Marie Collins  
Joy Delilah Collins  
Mary Cathryn Coogle  
Gail Ann Galphin Cook  
Pamela Jean Cook  
Elizabeth Ann Cottingham  
Brenda Sue Cowart  
Linda Jean Cox  
Pamela Jo Crenshaw  
Gary Leonard Crews  
Joan Canaday Crews  
Nancy Hodges Crosby  
Connie Sue Crouch  
Martha Linda Crowder  
Patsy Janett Dalziel  
Neal Kenneth Daniel  
Robert Lawrence Dann  
Pamela Kay Darley  
Donna Davis  
Shelia Ann Davis  
Lorraine Alice Day  
Carol Avery Deariso  
Carol Mobley DeLoach  
Jeannette Elaine DeLoach  
Karen Parker Devan  
Deborah Anne Dickenson  
Despy Nicholas Donkar  
Deborah Belle Dowdy  
Carol Louise Drake  
Gary Weldon Dubois  
David Alford Dukes  
Hugh Dowdy Durrence

Kenneth Carlyle Dyar  
Pat McWhorter Dyar, Jr.  
Bonny Boots Eason  
Steven Rory Echols  
Bonnie Dianne Evans  
Stephen Julius Farkas  
James C. Fincher, Jr.  
Kathryn Ethridge Fitzner  
Hugh Gibbs Flanders, Jr.  
Mary King Flowers  
Sarah Helen Floyd  
Deborah Ann Foisy  
Martha Katherine Fortner  
Joel Robert Fountain, Jr.  
Julia Kay Frazier  
Caroline Elizabeth Futch  
Catherine Louise Galphin  
Kathy Ann Giddens  
Pamela Anne Glisson  
Caroline Christine Glover  
Kay Bailey Gordon  
Melinda Ann Grassi  
Kerry Allen Greene  
Rebecca Jeannette Greene  
Lynna Marie Griffin  
Janet Guzman  
Virginia Peagler Hacker  
Donna Gay Hannaford  
Oscar Isidro Harima  
Virginia Riggins Harper  
Edith Elaine Hart  
Maxine Hartley  
Sandra Kay Hawkins  
Kathryn Eleanor Hays  
Donna Lou Henderson  
Maryland Marie Henning  
Mary Katherine Herrington  
Salley Jean Hester  
Candace Hinson  
Jean Ellen Hoban  
Stephen E. Hodges  
Elizabeth Ann Holladay  
Paul Clyde Hollis  
Ilanthe Karen Holman  
Debra Diane Hooten  
Deana Ruth Howard  
Katherine Anne Howell  
Jane Lewis Hoynes  
Beatrice Rebecca Hunt  
Cary Ladell Jackson  
Carolyn Eudene Johnson  
Mable Johnson  
Mary Catherine Joiner  
Michael Jeffrey Jones  
Scotty Collon Jones  
John Raymond Kalada  
Donald Franklin Kennedy  
Brian Edwin Kessler  
Bobby L. Kight  
David Lee Kinard  
Joseph Jeffrey Kincaid  
Linda Sue King  
Jill Annette Kirkman  
Mary Anne Knight  
Virginia Gail Kolpack  
Elizabeth Ann Kraft  
Susan Kaye Kraft  
Jay Andrew Milton Kramer  
Chuk-Yim Lam  
Janis Marie Lane  
John Reamer Lane, Jr.  
Ann Gilmore Layne  
Sandra Louise Layton  
Karen Lynn Lee  
George Bryan Leskosky  
April Anders Leverett  
Homer Calvin Lewis  
Marilyn Audrie Lewis  
Grover Dwight Lindsey

Carol Jean Link  
Bonnie Lynn Littleton  
Teresa Diane Lord  
Joy Lane Mallard  
Richard Ashley Mallard  
Kim Ellen Manuel  
Belinda Gail Martin  
Rebecca Martin  
Barbara Dorothea Mashburn  
June Williams Mathews  
William Franklin Mayer  
Robert Alan McArthur  
Carol Bayer McClatchy  
George Randall McClure  
Leslie Joan McConney  
Maxie Ann McCoy  
Cathy Denise McLaine  
Charlotte Anne McRanie  
Patrick Kendall McShane  
Melinda Chase Meade  
Lisa Karen Medlock  
Debra Jean Lowery Mercer  
Terri Gwyn Merritt  
Patricia Anne Metts  
Gary Lindsey Mikell  
James Thomas Mikell  
Donna Tress Miles  
Rodney Lynn Milligan  
Janet Juanita Jones Mitchell  
Pamela Ann Mitchell  
Debra Ann Moddelmog  
Jane Dianne Moore  
Pamela Jo Moore  
Helene Carrie Morgan  
Linda Anne Morgan  
Virginia Ann Morgan  
William Ronald Morris, Jr.  
Jane Powers Mullis  
Alice Ann Nelson  
Sarah Emily Nelson  
Peter James Nermoe  
Grace Groover Newsome  
Cynthia Dianne Newton  
Teresa Lynn Newton  
Richard Michael Nolley  
Lauren Theresa Norton  
Jean A. Norwood  
Ann Meese Pacosa  
George Timothy Park  
Mary Karen Pass  
Kathy Pate  
Barbara Johnson Patisaul  
Marcia Doreen Paulish  
Jane Elizabeth Pease  
Evelyn Anna Pepper  
Lula Mae Shumans Perry  
Lloyd Duethel Pike  
Littoria Ann Pileggi  
Rita Helen Ponder  
Hudson John Powell  
Gerald Hinton Pryor  
Gail Wanda Purcell  
Mary Kicklighter Raulerson  
Rebecca Irene Rearden  
Sharon Dianne Smith Reagan  
Mae Ellen Riccio  
Debra Lee Ricks  
Marsha Wilson Risi  
Patricia Fuentes Roach  
Sondra Jean Roberts  
Brenda Joy Robinson  
Cynthia Gilbert Robinson  
John Anthony Rodriguez-Feo  
George William Rogers  
Laura Crissey Rogers  
Steven Gregory Rogers  
Patricia Louise Rone  
Nancy Smith Rooks  
Donna Ruth Ross

Lamar Hall Ross  
Robin Denise Rowe  
Theresa Laima Sapp  
Michael Alexander Scott  
Joe Jason Shelnett  
Patricia Ann Shelnett  
Terry Helen Sheppard  
Daniel James Shine  
Wynn Vineyard Shuford  
Susan Elizabeth Simpson  
Bess Lorraine Skelton  
Cheri Sue Smith  
Donna Anne Smith  
Hollis Wayne Smith  
Jeffery Louis Spatz  
Christy Jacquelyn Spires  
Connie Elaine Sprayberry  
Vincent Stanley Stadnick  
Glenn Morris Stafford  
Donald Martin Stanley  
Mary Ann Stanley  
Brent Allen Stein  
Linda Sue Stevens  
Elizabeth Lorraine Stewart  
Martha Elizabeth Stewart  
Elizabeth Frazier Stone  
Elton Columbus Strickland  
Nancy Seabron Strickland  
Carol Sue Striplin  
Sarah Nell Striplin  
Cecile Patricia Strozso  
Joseph Pernel Stubbs  
Kurt Edward Suchier  
Melinda Jo Summer  
Paul William Sumner  
Elizabeth Anne Sutton  
Shirley Jean Swinson  
Trent Skaar Tadsen  
Karen Kay Tarpley  
Suzanne Taylor  
Dona Suzette Tedford  
Anita Kathleen Thomas  
Janet K. Thomas  
Martha Callaway Thrift  
Rebecca Mallard Thrift  
Martha Deborah Toulson  
Deborah Kay Townsend  
Joe Harold Traynham, Jr.  
Charles David Troncalli  
Mary Denise Turner  
Sharon Kay Valente  
Dorothy Constance Varnadoc  
Mary Louise Vaughn  
Deborah Deal Vogel  
Karen Gretchen Walker  
Waynemon McMillan Walker  
Sandra Lee Wall  
Susan Elizabeth Warren  
William Phillip Warren  
Janet Irene Wells  
Morris Richard Welsh  
Mark Vickers Wetherington  
Laura Grace Whatley  
William Craig Wheeler  
Kathryn Cecile Whiting  
Donna Mae Wiggins  
Margaret E. Williams  
Nancy Dale Williams  
Sara Vanita Williamson  
Barbara Wilson  
Linda June Wilson  
Sharon Kaye Wilson  
Stanford Glenn Wilson  
Gary Donald Wisham  
Donald Morris Wood  
Susan Elizabeth Wood  
Wing-Kwok Wu  
Andrey Jenkins Young  
June Frances Zachary



## Departmental/Special Awards

*The Alumni Association Scholastic Award*

**Glenda Sue Cannon**

*Professor of the Year Award*

**Dr. William R. Word**

*Bird-Brannen Scholarship Award*

**Caroline Elizabeth Futch**

*Chemistry Award*

**Elton Columbus Strickland, Jr.**

*Delta Sigma Pi Award*

**Joseph Pernel Stubbs**

*Frederick W. Taylor Award*

**Harry Michael Canavesi**

*French Award*

**Jean Hoban**

*German Award*

**Mary Turner**

*Spanish Award*

**Pam Cook**

*Home Economics Association Award*

**Jackie Emler, Gail Henson**

*Sigma Alpha Iota Dean's Honor Award*

**Rebecca Gwinn Wright**

*Statesboro Music Club Award*

**Judith Anne Taylor**

*National Secretaries Association Annual Award*

**Susan Gosdin**

*Outstanding Achievement in English Award*

**Sharon Dianne Smith Reagan**

*Phi Delta Kappa Award*

**Sarah Emily Nelson**

*Physical Education Award*

**Elizabeth Anne Sutton**

*Psychology Award*

**Karen Lee Parker Devan**

*Sociology and Anthropology Outstanding Academic Achievement*

**Peter James Nermoe**

*S.S. Kresge Marketing Award*

**Cathy Strickland Lee**

*Wall Street Journal Award*

**Dorothy Elaine Green**

## The Honored

### Who's Who Among Students in American Universities and Colleges

**Michael Rece Allen**

**Pamela L. Ansley**

**Janet Elaine Barber**

**Margie L. Brown**

**Glenda S. Cannon**

**Katherine Patricia Carswell**

**Marcia Ann Culpepper**

**Deborah Gail Deal**

**Frank W. Drinkard**

**David A. Dukes**

**Donna Hilton Dye**

**Mary Mikie Emerson**

**Stephen J. Farkas**

**Martha Alice Giddens**

**James Donald Griner**

**Paul A. Herrick**

**Mary Katherine Herrington**

**Deborah Louise Lester**

**Alex E. Livadas**

**Edward M. Lynch**

**Mary Lora Lytjen**

**Sarah Emily Nelson**

**Karen Pass**

**Evelyn A. Pepper**

**Susan C. Phelps**

**Joseph Edward Pollard, Jr.**

**Carey Anthony Roundtree**

**Donna Anne Smith**

**Mary Ann Stanley**

**Mary Lynn Stevens**

**Elizabeth Anne Sutton**

**Terrill A. Turner**

**John D. Versaggi**

**Sharon Elaine Kelly Wells**

**Fred Bradford Wilson, Jr.**

**Vida Kathleen Woodard**

### Constructive Leadership— Unselfish Service

**Larry William Abbott**

**Mike Barfield**

**Tony Barnhart**

**James Lesley Coleman, Jr.**

**Sharon E. Fitzgerald**

**Lynna M. Griffin**

**Maryland Henning**

**David G. Holley, Jr.**

**Bedell Johns**

**Carol Josey**

**Joseph James Like**

**Rebecca Martin**

**Martha Jane Massey**

**Robert McGoldrick**

**Darlo Mock**

**Pamela J. Moore**

**Margot Nell Morris**

**Pam Musselwhite**

**Gail Peters**

**Margaret Dee Rightmyer**

**Bert G. Roughton, Jr.**

**Deborah Rush**

**Mary Thompson**

**Mary Denise Turner**

**Russell S. Van Deusen**

**Edwin Wolf, Jr.**

**Donald Morris Wood**

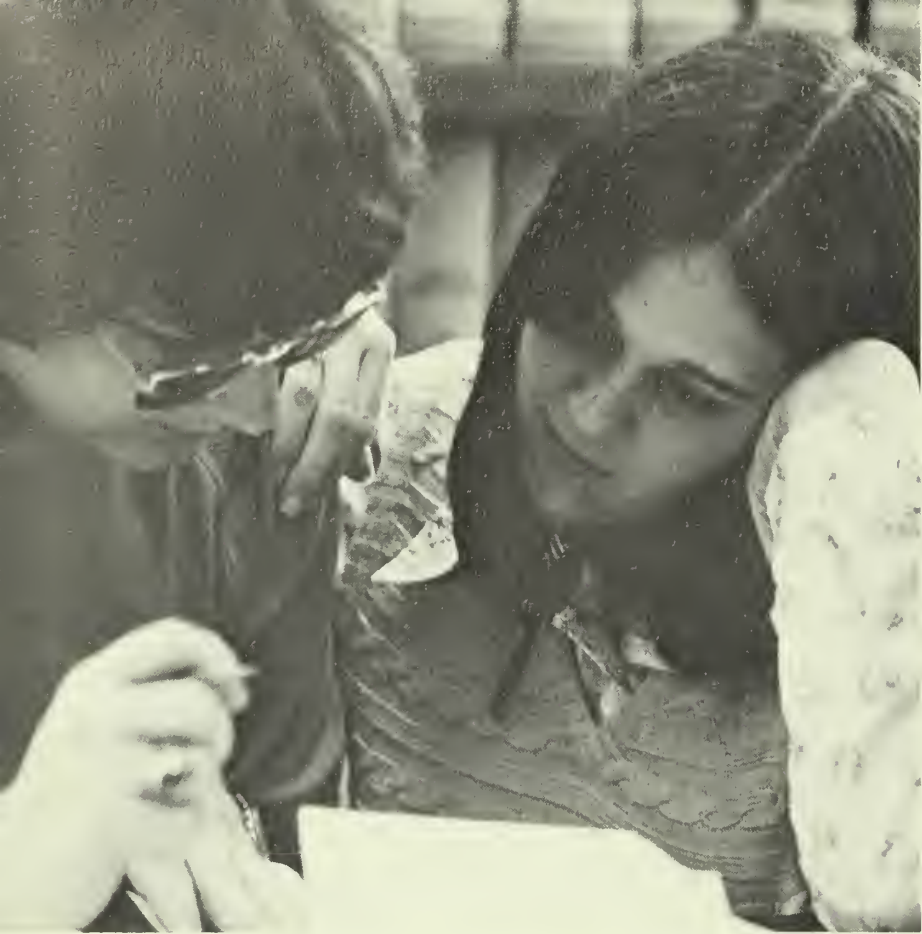

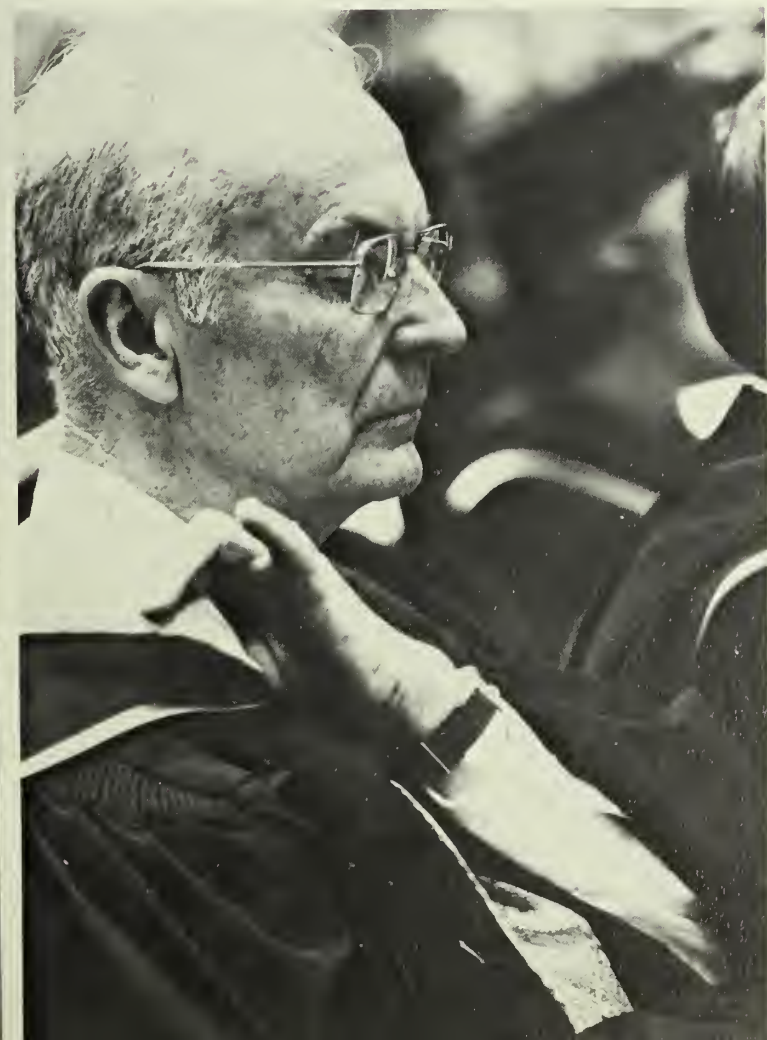

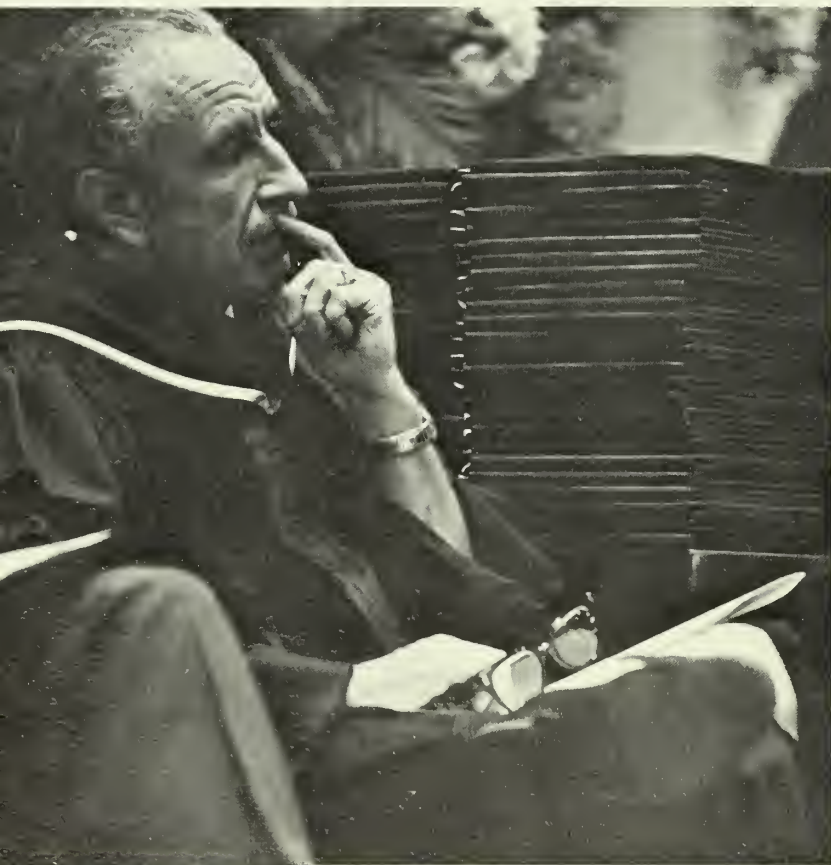

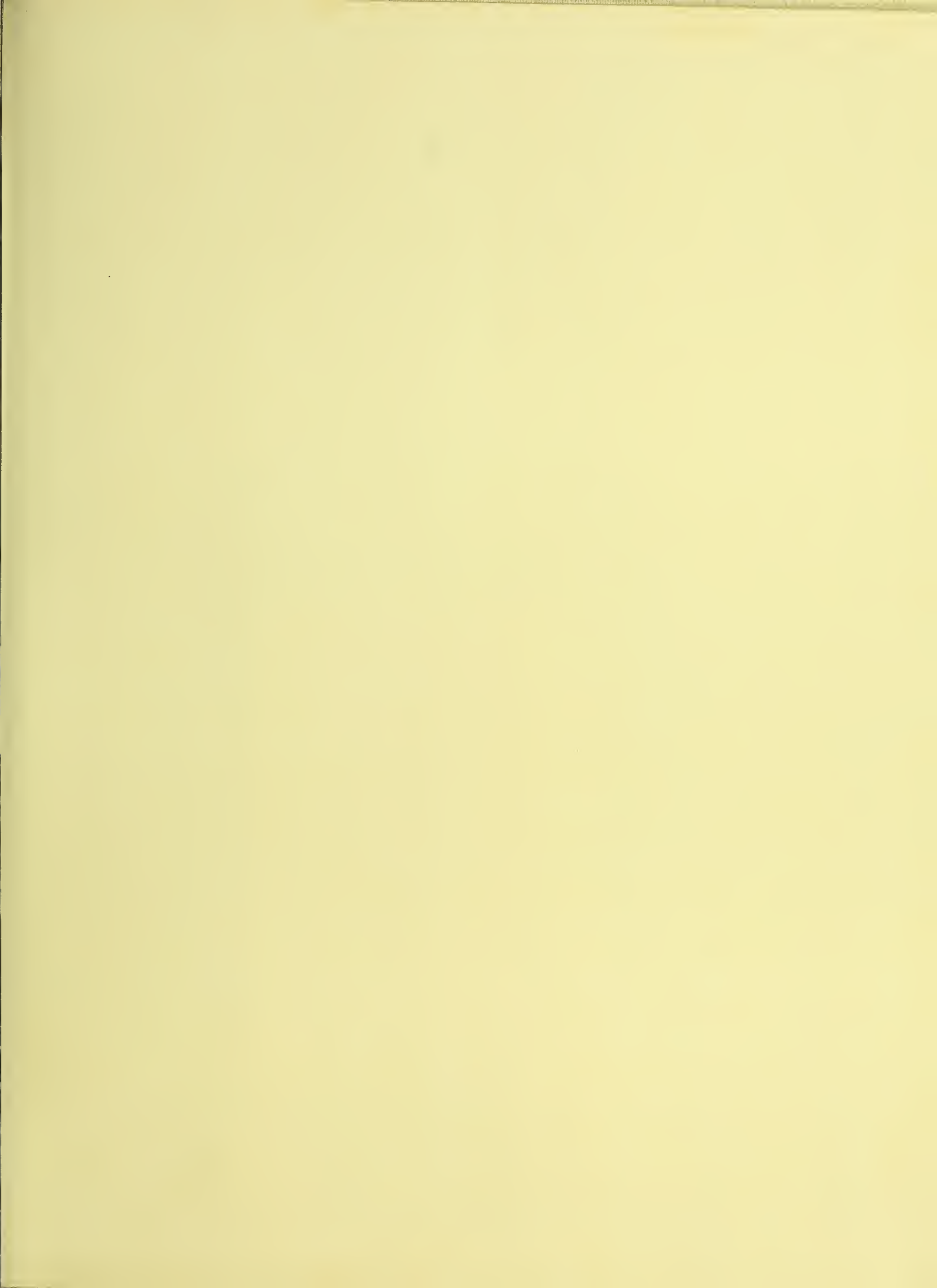

RESERVE  
1  
.G43  
R4  
1974

ZACH S. HENDERSON LIBRARY



0 2001 0489080 7



DEMCO



